sunflower 1951

GEN

ALLEN COUNTY PUBLIC LIBRARY
3 1833 01858 7706

GC
978.102
EM79K,
1951

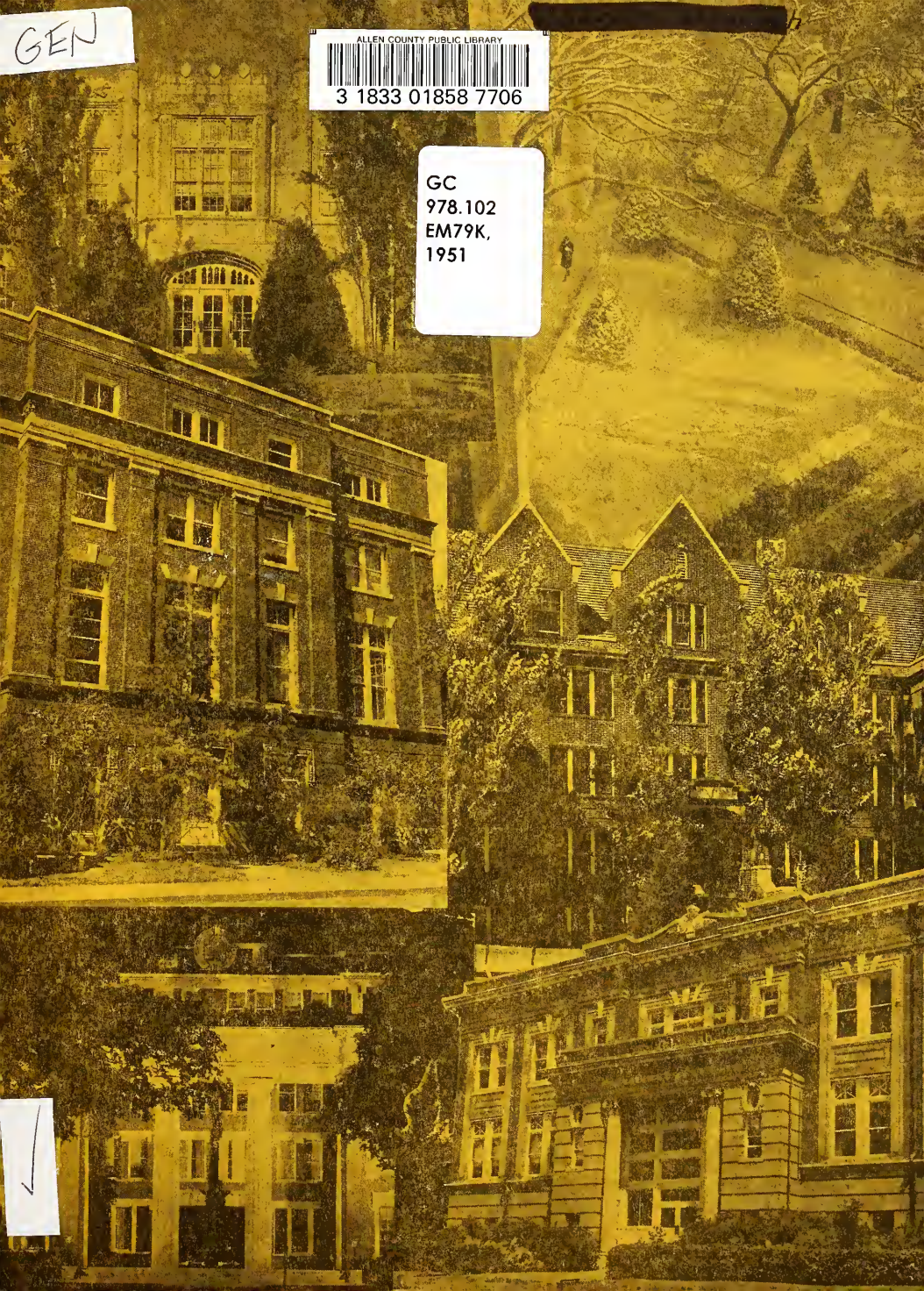

Digitized by the Internet Archive
in 2011 with funding from
E-Yearbook.com

http://www.archive.org/details/sunflower1951kans

Contents

Book One:

PERSONNEL

Pages 18-77

Book Two:

SOCIAL

Pages 78-153

Book Three:

ACTIVITIES

Pages 154-177

Book Four:

ATHLETICS

Pages 178-201

CLASSIFIED INDEX . . . . . *Page 202*
PERSONAL INDEX . . . . *Pages 203-208*

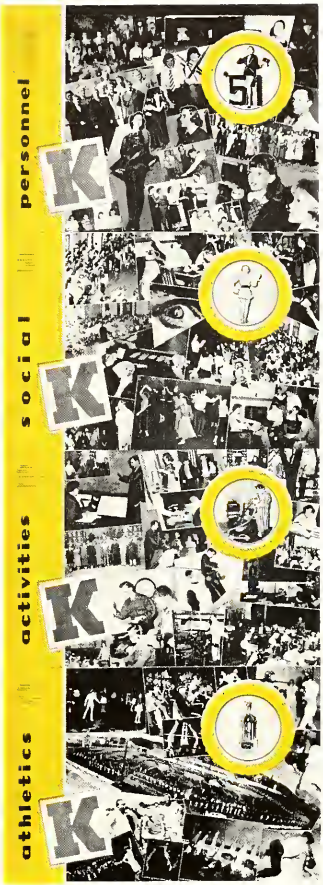

It is indeed inspiring to watch progress evolve sticks and stones into structures of learning, and it is a pleasure to know that the reputation of the college as an educational institution will be enhanced by this construction.

But perhaps the greatest pleasure of all is the greeting of alumni as they return to their "home away from home." We take great care in planning Homecoming, for it is the largest single event of the year. Homecoming represents a bond of fellowship between alumni and students, a kind of friendship that marks an appreciation for the social side of education.

Coming Home to a host of well-planned activities, alums were treated to a parade, variety show, football game, and dance, as well as numerous festivities sponsored by social organizations. The Hornet Homecomers saw Corky capture control of the Central Conference by whipping a weaker Ft. Hays State team 27 to 0.

HORNETS 27-TIGERS 0

CURLI-Q

Curli-Q variety show featured vaudeville skits which captured the hearts of the audiences. In her romantic way Mary Miles Peckham confessed that she "got tooken" by a "good, good-lookin' man." The teachers tickled us with "Turkish Delight." Chesney danced and the onlookers sighed. "Mo" McEndree proved that everything that goes up, comes down.

Sigma Tau Gamma drove to the top with their house decoration entry, Homecoming Highway. First on the sorority hit parade was Theta Sigma Upsilon's recorded melodies "Hold That Tiger" and "Ft. Hays Retreat Songs." Phi Delta Chi, along with Sigma Sigma Sigma, took runner-up honors.

ΦΣΕ
WELCOME GRADS!
NO. 1 FOOTBALL PARADE
HOLD THAT TIGER
FRAN'S
GRIDIRON MELODIES
HOMECOMING SAFARI
FIRST PLACE WINNER
SIGMA TAU GAMMA
ΠΚΕ

ΦΔΧ
FIRST PLACE WINNER
PHI DELTA CHI
TAME EM,
ΦΣΕ
JUDGES

The Phi Delts continued moving and streamrolled their way into first place in the fraternity division of the Homecoming float competition, while the Tri-Sigs showed the crowd what a tigerburger looked like, copping first-place sorority honors. Awards for second place went to Sigma Tau Gamma and Delta Sigma Epsilon.

VIRGINIA RUSSELL, chosen *Peggy Pedagog*, was coronated queen at the Curli-Q Show and reigned over weekend festivities. Pictured here are the candidates. Top row above: left to right, TILLIE JO LYONS and VIRGINIA RUSSELL; bottom row, JOYCE HOFFMAN and CYNTHIA JOHANNING. Opposite page, top row, JUNE ADAM and JANE ANDERSON; bottom row, JEWELL HILL and LENORE MCCRACKEN.

Peggy Pedagog of 1950

Virginia Russell

Ground-breaking ceremonies for the new William Allen White Memorial Library took place February 6, 1950. The cornerstone was laid October 28, 1950, on which occasion President David L. MacFarlane and Governor Frank Carlson gave brief messages. Completion is scheduled for September, 1951.

personnel

K

Book One

'51

Pictured here are vice-president, Bill Dixon; president, Roger Shepard; and secretary, Maxine Daniels.

These are the Seniors

The Senior year is probably the busiest one in the career of the average student. In the ranks of this year's class were also some students who were rushed with responsible extra-curricular duties.

Representative of these students were Robert Kaiser, Student Council president; Jean Leblon, Xi Phi president; Harlan Long, Sunflower editor; and Richard McAlister, second semester Bulletin editor.

Members elected to "Who's Who Among Students in American Colleges and Universities" were Dene Ballentine, Clarice Buttron, Winifred Ruth, Roselea Freeman, Iyla Gay, William Harnden, Lorna Holle, Robert Kaiser, Jean Leblon, Richard McAlister, Virgil Pugh, Virginia Reed, Virginia Russell, Roger Ruth, Doris Wells, and Mary Jo Wilhite.

Class sponsors were Dr. Ted Andrews and Dr. Karl Bruder.

The Class of 1951 . . . . . SENIORS

John H. Adair . . . . . *Lyons*
Sigma Phi Epsilon

Robert E. Allbee . . . . . *Emporia*
Epsilon Pi Tau

Fred D. Allen . . . . . *Marion*

John L. Ames . . . . . *Americus*

Ellsworth Anderson . . . . . *Wichita*
Phi Sigma Epsilon

Robert C. Anderson . . . . *McPherson*
Phi Sigma Epsilon, Mathematics Club

Loretta Janice Angell . . . . *Satanita*
Delta Sigma Epsilon, Pi Omega Pi, F. T. A., Omega, Y.W.C.A.

Mary Dee Archer . . . . . *Emporia*
Social Science Club

William Edward Bailey . . . . *Atchison*

Dene Merlene Ballentine . . . *Emporia*
Alpha Sigma Alpha, Elementary Club, F.T.A., Kappa Delta Pi, Who's Who

Carol Haize Baltz . . . . . *Emporia*
Pi Omega Pi, Omega

Jalal Besharat . . . . . *Teheran, Iran*
Beta Beta Beta, Mu Epsilon Nu

Dale Leon Bitler . . . . . *Emporia*
Kappa Sigma Epsilon

Virgil E. Boatwright . . . . . *Emporia*
Beta Beta Beta, F. T. A., Science Club

Leota Bohnenblust . . *Larimore, N. Dak.*
Y.W.C.A.

Vernon Glenn Bonar . . . . . *Iola*
Sigma Tau Gamma, Commerce Club, Sphinx

Mildred Ann Boyer . . . . . *Haven*
Theta Sigma Upsilon, Sigma Pi Sigma

Charlene Bradford . . . . . *Jetmore*
Theta Sigma Upsilon, F. T. A.

SENIORS . . . . . *The Class of 1951*

Clarence Paul Brooks . . . . . *Madison*
Beta Beta Beta, Wesley Foundation

Bill Vernon Brown . . . . . *Gridley*
Sigma Phi Epsilon

Donna Lee Bruington . . . . . *Florence*
F. T. A.

Joseph Michael Buccino . *E. Orange, N. J.*
K-Club

John L. Bulkley . . . . . *Reading*
Phi Sigma Epsilon

James C. Bump . . . . . *Emporia*

Robert William Burch . . . . . *Assaria*
Mu Epsilon Nu, Kappa Delta Pi, Kappa Mu Epsilon, Mathematics Club, Xi Phi, Student Council

Bobby D. Burd . . . . . *Hartford*

Billy E. Burgert . . . . . *Horton*
Kappa Mu Epsilon, Lambda Delta Lambda, Mathematics Club, Science Club

Duane E. Butterfield . . . . . *Topeka*

Clarice Buttron . . . . . *Lancaster*
Kappa Delta Pi, Sigma Alpha Iota, Pi Kappa Sigma, Treble Clef Club, Symphonic Chorus, Who's Who

Ivan Leslie Campbell . . . . . *Wilsey*
Beta Beta Beta, Lambda Delta Lambda, Science Club, Y.M.C.A.

Russell N. Campbell . . . . . *Emporia*
French Club, Spanish Club

Kenneth Cannon . . . . . *Lincoln, Mo.*
Sigma Phi Epsilon, Commerce Club

Howard Carnine . . . . . *Emporia*

Gerald W. Carr . . . . . *Emporia*
Sigma Phi Epsilon, Newman Club

Morris E. Carr . . . . . *Emporia*
Sigma Phi Epsilon, Commerce Club, Newman Club

Rosse B. Case . . . . . *Marion*
Phi Sigma Epsilon, Commerce Club, Pi Omega Pi

NELLIE CHANG CHUNMING . *Honolulu, Hawaii*
Elementary Club, F. T. A.

ROBERT DEAN COFFMAN . . . . *Emporia*
K-Club

CHARLES ASHER COLEMAN . . . . *Abilene*
Phi Sigma Epsilon, Epsilon Pi Tau

BOB D. COMMONS . . . . . *Virgil*

GLENN HOWARD CRUMB . . . *Burlingame*
Alpha Kappa Lambda

MAXINE DANIELS . . . . . *Independence*
Winnetaska, Rhythmic Circle

DENNIS DENNING . . . . . *Russell*
Sigma Phi Epsilon, E-State Players, French Club

CHARLES DICKERSON . . . . . *Hutchinson*
Sigma Phi Epsilon

GEORGE MCNEEL DIETRICH . . . *Richmond*
Pi Omega Pi, Commerce Club

WILLIAM O. DIXON . . . . . *Partridge*
Beta Beta Beta, Kappa Mu Epsilon, Mathematics Club, Mu Epsilon Nu

LOIS ELIZABETH DOLL . . . . . *Larned*
Winnetaska, F. T. A., Social Science Club

VIRGIL DOWELL . . . . . *Lebo*
Beta Beta Beta, Kappa Delta Pi, Lambda Delta Lambda, Science Club

BENTON EUGENE DUDGEON . . . . *Howard*
Phi Mu Alpha, Mu Epsilon Nu, Band, Chorus, Orchestra

WILLIAM J. EGNER . . . . . *Emporia*
Science Club

ROBERT DANIEL ENRICH . . . . *Ellsworth*
Phi Sigma Epsilon, K-Club, Lambda Delta Lambda, Student Council, Xi Phi

HAYDEE TERESA EGUILUZ . . . *Callao, Peru*
Alpha Sigma Tau, French Club, Newman Club, Pi Kappa Delta, Spanish Club

STANFORD L. FAHRING . . . . . *Emporia*
Phi Sigma Epsilon

LELAND FRANK FISH . . . . . *Emporia*

Colleen Fowler . . . . . *Kalvesta*
Alpha Sigma Tau, Home Economics Club, Sphinx

Rosalea Vianna Freeman . . . . *Emporia*
French Club, Kappa Delta Pi, Omega, Spanish Club, Xi Phi, Who's Who

Robert P. Froelich . . . . *Arkansas City*
Phi Mu Alpha, Mu Epsilon Nu

Martha Josephine Fry . . . . . *Wilmore*
F.T.A., Omega, Kappa Delta Pi, Y.W.C.A.

Iyla Gay . . . . . *Emporia*
Theta Sigma Upsilon

Leland Gearhart, Jr. . . . . *Topeka*
Kappa Mu Epsilon, Mathematics Club

Richard M. Geisler . . . . . *Fulton*
Kappa Delta Pi, Pi Omega Pi, Commerce Club

Benedict F. Granosky . . . . *Kansas City*

Charles Graves . . . . . *Emporia*
Beta Beta Beta

Richard W. Griggs . . . . . *Meade*
F. T. A., Sigma Tau Gamma, Social Science Club

Peggy Ellen Groendycke . *Medicine Lodge*
F. T. A., Winnetaska

Ralph J. Haag . . . . . *Emporia*

Robert Glen Haggard . . . . *Concordia*
Phi Delta Chi, Phi Mu Alpha, Alpha Phi Omega, Emporia State Players, Kappa Delta Pi

Clayton O. Hall . . . . . *Newton*
Phi Sigma Epsilon

John H. Hall, Jr. . . . . *Emporia*
Kappa Sigma Epsilon

Marjorie Hammer . . . . . *Emporia*

William Joe Harnden . . *Medicine Lodge*

Norton L. Hartsook . . . . . *Emporia*

CHESTER G. HAYDEN . . . . . *Stafford*
K-Club, Xi Phi, Football Captain

LORA ONABELLE HAYDEN . . . . *Stafford*
Home Economics Club, Symphonic Chorus

DONALD HEILAND . . . . . *Ford*
Phi Sigma Epsilon

FRANCES JANET HENNESSY . . . . *Emporia*
Sigma Sigma Sigma, Home Economics Club, Commerce Club

DON K. HESS . . . . . *Dodge City*
Emporia State Players, Radio Club

CLYDE J. HIEBERT . . . . . *Marion*
Beta Beta Beta, Lambda Delta Lambda

BOYD V. HIGGINS, JR. . . . . *Marion*
Phi Sigma Epsilon

VIRGINIA SUE HIGGINS . . . . *Williamsburg*
Sigma Sigma Sigma, Home Economics Club

ROY GEORGE HILDERMAN . . . . . *Emporia*
Band, Chorus, Orchestra, Phi Mu Alpha

JEWELL RAE HILL . . . . . *Horton*
Delta Sigma Epsilon

MURIEL RUTH HILL . . . . . *Plevna*
Winnetaska, Chorus, Omega, Sigma Alpha Iota

RICHARD HISKEY . . . . . *Emporia*
Sigma Phi Epsilon, Lambda Delta Lambda, Science Club

ROBERT D. HODGE . . . . . *Lawrence*
Beta Beta Beta, F. T. A., Science Club

MARION JOYCE HOFFMAN . . . . . *Emporia*
Delta Sigma Epsilon, Alpha Theta Rho, Kappa Delta Pi, Rhythmic Circle

LORNA HOLLE . . . . . *Ludell*
Kappa Delta Pi, Kappa Mu Epsilon, Mathematics Club, Omega

MARY ELIZABETH HUEBERT . . . . *Halstead*
Alpha Sigma Alpha, F. T. A., Kappa Delta Pi, Sphinx, Commerce Club

CLIFTON BERYL HUFF . . . . . *Emporia*
Beta Beta Beta, Sigma Tau Gamma, Alpha Phi Omega, Lambda Delta Lambda, Science Club, Social Science Club, Y.M.C.A.

HAROLD W. JACKSON . . . . . *Emporia*
Sigma Tau Gamma

Delbert A. Jacobson . . . . . *Lindsborg*
Mu Epsilon Nu, Wesley Foundation

Joanne Judith James . . . . . *Emporia*
Sigma Sigma Sigma, Emporia State Players, Kappa Delta Pi, Newman Club, Sphinx

Bert P. Jamison . . . . . *Emporia*

Cynthia Johanning . . . . . *Baldwin*
Pi Kappa Sigma, F. T. A.

James H. Johnson . . . . . *Assaria*
Phi Sigma Epsilon, Commerce Club, Inter-Fraternity Council

Karrol H. Johnston . . . . . *Emporia*
Alpha Kappa Lambda

Gordon L. Jorgensen . . . . . *Mt. Hope*
Commerce Club, Pi Omega Pi

William John Justus . . . . *Harveyville*
Alpha Kappa Lambda, Beta Beta Beta, Science Club

Robert Floyd Kaiser . . . . . *Hiawatha*
Mu Epsilon Nu, Pi Kappa Delta, Student Council President, Xi Phi, Y.M.C.A., Speakers' Bureau

H. Calvin Kandt . . . . . *Herington*
Sigma Tau Gamma

Darrel Frank Kellams . . . . *Emporia*

Fran A. Kiene . . . . . *Emporia*
Mu Epsilon Nu, Newman Club, Social Science Club

Edna Mae Kisner . . . . . *Plains*
Pi Kappa Sigma, F. T. A., Newman Club

Kenneth Charles Klassen . . . *Newton*
Phi Sigma Epsilon, Mathematics Club, Science Club

Winwood M. Kline . . . . . *Emporia*

Victor A. Klotz, Jr. . . . . *Coffeyville*
Kappa Sigma Epsilon

Carol Jean Knight . . . . . *Lebo*
Theta Sigma Upsilon, F. T. A.

Barbara June Knipe . . . . . *Norwich*
Emporia State Players, Radio Club

Marcia Ann Koch . . . . . *Hartford*
Alpha Sigma Alpha, Commerce Club, F. T. A., Sphinx

Phyllis Oblander Krehbiel . . *El Dorado*
Winnetaska, Symphonic Chorus, Treble Clef

Elwin L. Kroeker . . . . . *Emporia*
Pi Omega Pi

Richard L. Kuhns . . . . . *Hutchinson*

Mary C. Lambert . . . . . *Cedar Point*
Winnetaska, Chorus, Kappa Delta Pi, Omega, Physical Education Club, Sigma Alpha Iota, Treble Clef, W R. A.

William T. Laney . . . . . *Lyons*
Phi Sigma Epsilon, K-Club

Eugene M. Lantz . . . . . *Emporia*
Alpha Theta Rho

Wallace E. Larson . . . . . *Emporia*
Sigma Tau Gamma, Kappa Delta Pi, K-Club, Pi Omega Pi

Jean M. Leblon . . . . *Chimay, Belgium*
French Club, Alpha Phi Omega, Kappa Delta Pi, Pi Gamma Mu, Pi Kappa Delta, Newman Club, Social Science Club, Spanish Club, Who's Who, Xi Phi

Howard W. Lee . . . . . *Emporia*

Betty Jo Leonard . . . . . *Emporia*
Alpha Sigma Alpha

Samuel Levinson . . . . *Port Jervis, N. Y.*
Mu Epsilon Nu, F. T. A., Y.M.C.A.

Louise Lister . . . . . *Emporia*
Alpha Sigma Alpha, Newman Club

Walter J. Lockard . . . . . *Moline*
Pi Omega Pi, Mu Epsilon Nu

Harlan L. Long . . . . . *Emporia*
Kappa Sigma Epsilon, French Club, Sphinx, Editor, The Sunflower

Jack Eugene Ludwig . . . . . *Hutchinson*
Sigma Phi Epsilon, Elementary Club, F. T. A.

Mary Jane Lutz . . . . . *Olpe*
Delta Sigma Epsilon, Elementary Club, F. T. A., Newman Club

Richard Wm. McAlister . . . . *Atchison*
Phi Sigma Epsilon, Alpha Phi Omega, Kappa Mu Epsilon, Lambda Delta Lambda, Xi Phi, Who's Who, Editor, The Bulletin

John Dexter McConnell . . . *Burlington*
Commerce Club

Charles J. McCormally . . . . *Emporia*
Pi Omega Pi

Lenore McCracken . . . . . *Valley Falls*
Alpha Sigma Tau, F. T. A., Kappa Delta Pi, Omega, Symphonic Chorus

John McDaniel . . . . . *Emporia*

Martha Madole . . . . . *Winfield*
Alpha Sigma Tau, Home Economics Club, Emporia State Players, Sphinx

Bernard L. Margason . . . . . *Emporia*
Commerce Club, Inter-Faith Council

Robert Leo Martin . . . . . *McPherson*
Sigma Tau Gamma, Emporia State Players, Kappa Delta Pi, Phi Mu Alpha

Maynard Lee Mayberry . . . . . *Harper*
Mu Epsilon Nu, K-Club, Commerce Club, F. T. A.

Virginia Mellenbruch . . . . . *Topeka*
F. T. A., Social Science Club

Lyle H. Meredith . . . . . *Plainville*
Sigma Tau Gamma, Band, Chorus, Ensemble Singers, Orchestra, Phi Mu Alpha

Robert J. Miller . . . . . *Little River*

Donald Jay Minear . . . . . *Canton*

D. Douglas Minnis . . . . . *Stafford*
Phi Sigma Epsilon, K-Club

Kenneth W. Minter . . . . . *Abilene*
Beta Beta Beta, Science Club, Wesley Foundation, Y.M.C.A., Inter-Faith Council

Fred Marvin Moore . . . . . *Teterville*

Nancy Lee Moore . . . *Cedar Rapids, Ia.*
Sigma Sigma Sigma, Band, Chorus, Orchestra, Sigma Alpha Iota, Treble Clef

E. Eugene Moreland . . . . . *Emporia*
Sigma Phi Epsilon, Kappa Mu Epsilon, Lambda Delta Lambda, Xi Phi

Byron E. Murphy . . . . . *Maple Hill*

MELVIN MURPHY . . . . . *Meade*
Sigma Tau Gamma, Commerce Club

CHARLES L. MYERS . . . . . *Newton*
Phi Sigma Epsilon, F. T. A., Elementary Club, Pi Gamma Mu

RICHARD NELSON . . . . . *Herington*
Sigma Tau Gamma

RAYMOND O'DOUL . . . . . *Argonia*
K-Club, Radio Club

FLORENCE L. O'NEILL . . . . . *Lyons*
Elementary Club, F. T. A.

MARJORY JUNE OWENS . . . . . *Chanute*

JOHN M. PARR . . . . . *Emporia*
Kappa Delta Pi, Phi Mu Alpha, Symphonic Chorus, Xi Phi

MARY MILES PECKHAM . . *Blackwell, Okla.*
Commerce Club, Emporia State Players, Pi Omega Pi

CLARA PETEFISH . . . . . *Richland*
Science Club, Y.W.C.A., Inter-varsity

DON S. PETERS . . . . . *McPherson*
Phi Sigma Epsilon, Commerce Club, Pi Omega Pi

CHARLES A. PETERSON . . . . . *Climax*
Sigma Tau Gamma, Commerce Club, Pi Omega Pi, Phi Mu Alpha, Kappa Delta Pi, Symphonic Chorus

FREDERICK PFLUGHOFT . . . . . *Ellsworth*
Sigma Phi Epsilon

LEONA M. PINE . . . . . *Emporia*

EUGENE E. PLENERT . . . . . *Hillsboro*
F. T. A., Mu Epsilon Nu, Wesley Foundation

DARRELL F. POWELL . . . . . *Emporia*

JOANNE HARBAUGH PROTHE . *Medicine Lodge*
F. T. A.

VIRGIL J. PUGH . . . . . *Emporia*
Sigma Tau Gamma, Kappa Delta Pi, Lambda Delta Lambda, Who's Who

VIRGINIA PUGH . . . . . *Emporia*
Winnetaska, Band, Kappa Mu Epsilon, Mathematics Club, Science Club, Wesley Foundation

PAUL C. RADKE . . . . . *Hoisington*
Sigma Tau Gamma

WILLIAM K. REEBLE . . . . . *Emporia*
Commerce Club

VIRGINIA MAE REED . . . . . *Kalvesta*
F. T. A., Kappa Delta Pi, Kappa Mu Epsilon, Mathematics Club, Inter-Faith Council, Inter-Varsity Christian Fellowship, Who's Who

WILLIAM D. REEPH . . . . . *Fredonia*
Lambda Delta Lambda

CALVIN C. RICE . . . . . *Emporia*
Kappa Delta Pi

GERALD E. RICHARDS . . . . . *Ellsworth*
Phi Sigma Epsilon

HUGH E. RICHARDSON . . . . . *Gridley*
Commerce Club, Pi Omega Pi

J. RICHARD ROBBINS . . . . . *Sedan*
Sigma Phi Epsilon, Band, Chorus, Ensemble Singers, Orchestra, Phi Mu Alpha

MARY JEAN ROBBINS . . . . . *Sedan*
Alpha Sigma Alpha

RAE DEANE ROBERTS . . . . . *Emporia*
Pi Kappa Sigma, Kappa Delta Pi, Omega

WILLIAM L. ROBERTS . . . . . *Emporia*
Sigma Tau Gamma, Social Science Club

CHARLES LEO ROBINSON . . . . . *Emporia*
Kappa Sigma Epsilon

MYRON W. RODEE . . . . . *Emporia*
Phi Sigma Epsilon, K-Club

EDWARD F. ROETHER . . . . . *Wilsey*
Mu Epsilon Nu, Elementary Club

ALBERT ROPFOGEL . . . . . *Emporia*
Band, Chorus, F. T. A., Mu Epsilon Nu, Phi Mu Alpha

ROBERT E. RUPLE . . . . . *Dexter*
Kappa Sigma Epsilon

VIRGINIA RUSSELL . . . . . *Sedan*
Sigma Sigma Sigma, Emporia State Players, Band, Chorus, Kappa Delta Pi, Orchestra, Sigma Alpha Iota, Homecoming Queen

ROGER ALAN RUTH . . . . . *Scott City*
Phi Sigma Epsilon, K-Club, Ni Phi, Student Council, Pi Kappa Delta, Lambda Delta Lambda, Alpha Phi Omega, Kappa Mu Epsilon, Who's Who, Track Co-captain

WINIFRED DRAKE RUTH . . *Faribault, Minn.*
Alpha Theta Rho, Sigma Sigma Sigma, Who's Who, W.R.A., Xi Phi

CHARLES H. SANDERSON . . . . *Hamilton*
Sigma Phi Epsilon

CHARLES E. SANGER . . . . . *Herington*
Phi Sigma Epsilon, K-Club

JOHN C. SCAFE . . . . . *Emporia*

PERDITA LORRAINE SCAFE . . . . . *Emporia*
Commerce Club, Kappa Mu Lambda

MARY SCHULTZ . . . . . *Coffeyville*
Winnetaska, Home Economics Club

RICHARD R. SEIBEL . . . . . *McPherson*
Phi Sigma Epsilon

VERNON K. SERGEANT . . . . . *Lebo*
K-Club

ARLENE SHAW . . . . . *Emporia*
Kappa Delta Pi, Omega, Spanish Club

ROGER D. SHEPARD . . . . . *Solomon*
Mu Epsilon Nu, Emporia State Players, Sphinx

ROBERT G. SHEPLER . . . . . *Emporia*
Phi Sigma Epsilon, K-Club

MARILYN LOU SHEPLER . . . . . *Newton*
Sigma Sigma Sigma, Physical Education Club, W.R.A.

ROBERT H. SHERRER . . . . . *Centralia*
Phi Sigma Epsilon

ROBERT P. SHIELDS . . . . . *Emporia*
Commerce Club, Kappa Sigma Epsilon

CAROL SIMMONS . . . . . *Allen*
Commerce Club, F. T. A. Pi Omega Pi

LELAND FRED SMITH . . . . . *Wichita*

ROBERTA G. SMITH . . . . . *Douglass*
F. T. A., Social Science Club

WAYNE PEARSON SMITH . . . . . *Emporia*
Sigma Tau Gamma

Gale C. Stacy . . . . . *Atchison*

Cleo Jack Stair . . . . . *Emporia*

Barbara Steffe . . . . . *Sedgwick*
Alpha Sigma Alpha, Band, Chorus, Orchestra

Roberta Steffe . . . . . *Sedgwick*
Alpha Sigma Alpha

Rudy E. Steinkuhler . . . . . *Emporia*
Kappa Sigma Epsilon

Robert D. Stout . . . . . *Emporia*

Ralph Marion Summers . . . . *Scott City*
Phi Sigma Epsilon, Alpha Phi Omega, K-Club, Track Co-captain

Jack Edward Sutton . . . . . *Lamont*
Mu Epsilon Nu, Pi Omega Pi

Thomas Ralph Sutton . . . . . *Emporia*
Kappa Sigma Epsilon

Harry L. Swank . . . *Anchorage, Alaska*
Phi Sigma Epsilon

R. G. Swenson . . . . . *Emporia*

Charles F. Tanner . . . . *Emporia*

Virginia Mae Tarr . . . . . *Wichita*
Alpha Sigma Alpha, Physical Education Club, Xi Phi

Deaun Yvonne Taylor . . . . . *Emporia*
Sigma Sigma Sigma, Commerce Club, Pi Omega Pi, Omega

Bernard J. Thissen . . . . . *Kingman*
Phi Sigma Epsilon, K-Club

Dale Owen Thorne . . . . . *Lebo*
Commerce Club

George Franklin Todd, Jr. . . *Kansas City*
K-Club

Eugene Tush . . . . . *Garnett*
Sigma Tau Gamma

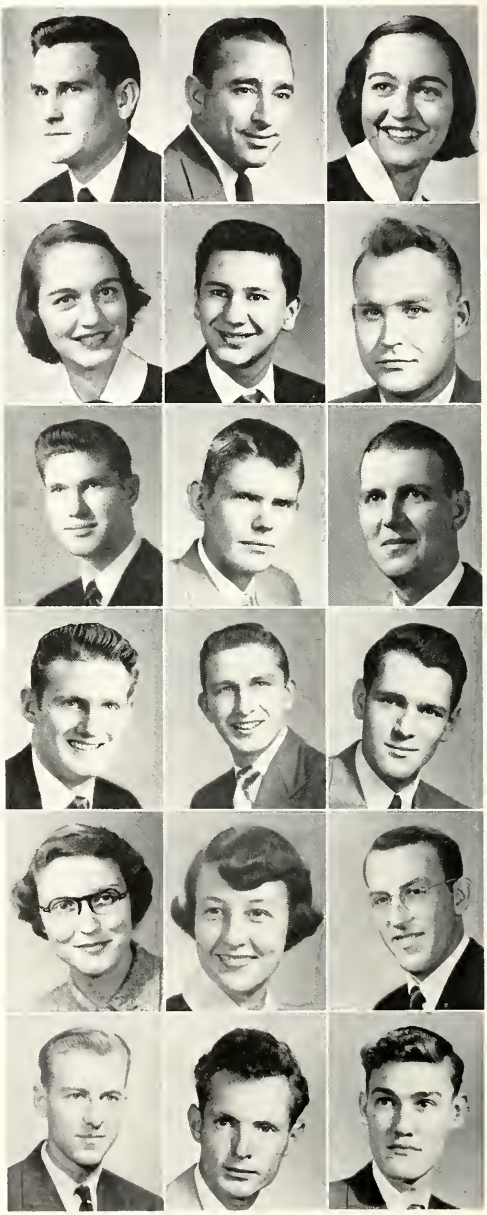

Doland Unruh . . . . . *Emporia*

Vernon Vance . . . . . *Emporia*
Elementary Club, F. T. A.

Louise Van Gundy . . . . . *Emporia*
Sigma Sigma Sigma, Kappa Delta Pi, Physical Education Club, Xi Phi

Donald H. Varnum . . . . . *Yates Center*
Mu Epsilon Nu, Phi Mu Alpha

William Morris Varvel . . . . . *Gridley*
Kappa Mu Epsilon, Lambda Delta Lambda, Mathematics Club

Winifred Marie Venson . . *Denison, Texas*
Elementary Club, Y.W.C.A.

James R. Vining . . . . . *Kansas City*

Robert G. Volk . . . . . *Atchison*
Kappa Sigma Epsilon

June Wachholz . . . . . *Anthony*
Pi Kappa Sigma, Physical Education Club

Ruth Evelyn Wagner *Redondo Beach, Calif.*
F. T. A., Kappa Mu Lambda

Dorothy Julia Wald . . . *Arkansas City*
Elementary Club, F. T. A., Y.W.C.A.

Coleen R. Ward . . . . . *Garden City*
Sigma Sigma Sigma, Physical Education Club

June Ann Ward . . . . . *Garden City*
Winnetaska, Band, Radio Club, Wesley Foundation, Y.W.C.A.

Doris Marie Wells . . . . . *Emporia*
Alpha Sigma Alpha, Kappa Delta Pi, Pi Omega Pi, Xi Phi, Student Council

Omar P. Whitesell . . . . . *Emporia*
Commerce Club, Pi Omega Pi

Mary Lou Wichert . . . . . *Emporia*
Commerce Club, F. T. A., Newman Club

Russell Wiley . . . . . *Lyndon*
Phi Sigma Epsilon, Commerce Club, Pi Omega Pi

Charles C. Wilhite . . . . . *Emporia*
Commerce Club

Mary Jo Wilhite . . . . . *Emporia*
Sigma Sigma Sigma, Kappa Delta Pi, Pi Omega Pi, Xi Phi, Newman Club, Who's Who

Lee Gardner Wilkie . . . . . *Emporia*
Winnetaska, Kappa Delta Pi, Omega, Elsie Pine Library Club

Bernard Williams . . . . . *Hiawatha*
K-Club

Frederick Williamson . . . . . *Reading*
Sigma Tau Gamma, Alpha Theta Rho, Spanish Club

Reuben E. Willis . . . . . *Chanute*
Sigma Tau Gamma

Lester Wilson . . . . . *Renfrow, Okla.*
Lambda Delta Lambda

Rodney E. Wilson . . . . *Arkansas City*
Sigma Phi Epsilon

Ronald C. Wingo . . . . . *Kansas City*
Band, F. T. A., Mu Epsilon Nu, Orchestra, Phi Mu Alpha, Symphonic Chorus

Glenn Lowell Wood . . . . . *Solomon*
Mu Epsilon Nu, Sphinx

Bob E. Woodbury . . . . . *Emporia*
Sigma Phi Epsilon, Commerce Club, K-Club

Walter Max Woods . . . . . *Beloit*
Inter-Faith Council, Kappa Delta Pi, Kappa Mu Epsilon, Lambda Delta Lambda, Mathematics Club, Wesley Foundation

Marilyn Ruth Wren . . . *Williamsburg*
Winnetaska, Omega, Sigma Alpha Iota

Donald R. Wright . . . . . *Emporia*
Phi Sigma Epsilon

Jennieta Hoyt Wright . . . . . *Lyons*
Sigma Sigma Sigma, Alpha Theta Rho

Richard W. Wright . . . . . *Emporia*

Pictured here are secretary, Doris Bishop; president, Jo Riegle, and vice-president, Alvin Rusk.

These are the Juniors

The Juniors, participating widely in campus activities, climaxed this year's social calendar by sponsoring the Junior-Senior Prom.

Class members elected to "Who's Who Among Students in American Colleges and Universities" were Roberta Briles, Jo Reigle, Elva Libben, and John Clifford.

Representing the Junior class on the Student Council were Ann Mueldener, Helen Kleile, and Robert Howard. Lloyd Wilkie was second semester assistant editor of The Bulletin, and Elizabeth Koch was first semester society editor.

Total class enrollment reached 279 students. Loy Banks of the English department and Leopold Liegl of the music department served as class sponsors.

The Class of 1952 . . . . . JUNIORS

Claron E. Adams . . . . . *Garnett*

Merle D. Albrecht . . . . *Lincolnville*

Robert Dean Allison . . . . . *Chanute*
Sigma Phi Epsilon

Doris Anderson . . . . . *Ulysses*
Home Economics Club, Sphinx

Eunice Faye Anderson . . . *Hilo, Hawaii*
Elementary Club, F.T.A., Sphinx

Mary Jane Anderson . . . . *Coldwater*
Physical Education Club, Splash Club, Sigma Sigma Sigma

Fred J. Austin . . . . *Cottonwood Falls*

Raymond D. Austin . . . . . *Collyer*

Glen Edward Bergerhouse . . . *Emporia*
Kappa Sigma Epsilon

Beulah Lucille Beyer . . . . . *Gridley*
Alpha Theta Rho, Kappa Delta Phi, Home Economics Club

Ronald D. Biggs . . . . . *Allen*

Phyllis P. Birk . . . . . *Gridley*
F.T.A., Y.W.C.A., Winnetaska

Doris E. Bishop . . . . . *Dodge City*
Winnetaska, Kappa Delta Pi, Y.W.C.A.

Byrne D. Blackwood . . . . . *Chanute*
Sigma Tau Gamma, Sphinx, Emporia State Players, Bulletin Staff, Sunflower Staff

Merlyn G. Blomberg . . . . . *Falun*
Alpha Kappa Lambda, Commerce Club

Nila Jeanne Bortz . . . . . *Plains*
Pi Kappa Sigma, Sigma Pi Sigma, Omega, Home Economics Club

William Dale Boub . . *Redfield, S. Dak.*
Alpha Kappa Lambda, Commerce Club, Radio Club

Dale Bouse . . . . . *Emporia*

Roberta Briles . . . . . *Emporia*
Delta Sigma Epsilon, Commerce Club, Omega, Pi Omega Pi

Robert D. Buckner . . . . . *Hutchinson*
Sigma Phi Epsilon

Lila Lee Budge . . . . . *St. John*
Elementary Club

Frank E. Butin . . . . . *Chanute*
Wesley Foundation

Duane E. Carmichael . . . . *Sedgwick*

Robert Cartmill . . . . . *Wellington*
Sigma Phi Epsilon, K-Club

William M. Christian . . . . . *Lane*
Phi Sigma Epsilon, K-Club

Keith Christner . . . . . *Hutchinson*

John W. Clifford . . . . . *Emporia*
Xi Phi, Kappa Delta Pi, Who's Who, Editor *The Bulletin*

Lois Elaine Colberg . . . . . *Lyons*
Winnetaska, Elementary Club, Wesley Foundation, Y.W.C.A.

Howard L. Collett . . . . . *Marion*
Phi Sigma Epsilon

Carol Adam Collins . . . . . *Emporia*
Alpha Sigma Alpha

Seymour Coman . . . . . *Emporia*
Sigma Tau Gamma, Commerce Club

Murlyn Dean Conover . . . . . *Iola*
Alpha Kappa Lambda

Lawrence E. Cook . . . . . *Winfield*
Sigma Tau Gamma, Commerce Club

Donna Elaine Cowan . . . . . *Emporia*
Collegiate 4-H Club, French Club, Spanish Club

Covert C. Cranwell . . . . . *Lyndon*
Kappa Mu Epsilon

LeRoy Crist . . . . . *Olpe*
Alpha Kappa Lambda, Y.M.C.A.

Iris Ruby Daniel . . . . . *Clifton*
Sphinx

Lewis Lee Domingo . . . . . *Hutchinson*
Sigma Tau Gamma

Mollie Beckett Dudgeon . . *Greensburg*
Winnetaska, Band, Chorus, Ensemble Singers, Omega, Sigma Alpha Iota, Orchestra, Student Council

Mary Beth Duncan . . . . . *Sublette*
Commerce Club, Home Economics Club

Raymond D. Eccles . . . . . *Gridley*
Kappa Mu Epsilon, Mathematics Club, Mu Epsilon Nu, Lambda Delta Lambda, Science Club

Mary Camille Engle . . . . . *Abilene*

The Class of 1952 . . . . . JUNIORS

Darrell D. English . . . *Bonner Springs*
F.T.A., Kappa Delta Pi, Pi Kappa Delta, Social Science Club, Wesley Foundation

Don Lee Farmer . . . . . *Florence*
Alpha Kappa Lambda, Commerce Club

Mary E. Farmer . . . . . *Fall River*
Mathematics Club

Charles N. Francis . . . *Winsted, Conn.*
Kappa Sigma Epsilon

Ernest Franzone . . *East Greenwich, R. I.*
Kappa Sigma Epsilon

Mary Helen Frazer . . . . *McPherson*
Band, Orchestra, Symphonic Chorus, Treble Clef, Winnetaska

Don L. French . . . . . *Newton*

Jack L. Freund . . . . . *Atchison*

Elmer James Gatz . . . . . *McPherson*

Edward David Gaughan . . . . *Reading*
Sigma Phi Epsilon

Mildred W. Golden . . . . . *Emporia*
Winnetaska, F.T.A.

Mary Lou Gordon . . . . . *Eureka*

Marcelee G. Gralapp . . . . *Winfield*

Sally Grassberger . . . . *Kansas City*
Elementary Club

Gilbert A. Green . . . . . *Waterville*
Science Club

Robert H. Greenlee . . . . . *Emporia*

Eugene Gregg . . . . . *Emporia*

Goldabelle Noland Gregg . . *Dodge City*
Winnetaska

William D. Grimes . . . . . *Barnard*
Phi Sigma Epsilon

Pattie Groendycke . . . *Medicine Lodge*
F.T.A., Winnetaska

Barbara Joan Groh . . . . . *Emporia*
Delta Sigma Epsilon, Commerce Club, Sigma Pi Sigma

Mary Ann Grundmeier . . . . *Latimer*
Alpha Theta Rho, Kappa Delta Pi
Charles E. Haines . . . . . *Chanute*
Sigma Phi Epsilon
Delores Ann Harder . . . . . *Burrton*
F.T.A.

Ted Harder . . . . . *Burrton*
Phi Sigma Epsilon, K-Club
Wilmer G. Harvey . . . . *Kansas City*
Band, Chorus, Mu Epsilon Nu, Wesley Foundation
Doris Virginia Hearn . . . . . *Emporia*
Alpha Sigma Alpha, Sigma Pi Sigma

Betty Voran Heibert . . . . . *Kinsley*
Pi Kappa Sigma, Sigma Pi Sigma
Bessie Helmley . . . . . *Kiowa*
Winnetaska, Home Economics Club, Y.W.C.A.
Jack Hennington . . . . *Arkansas City*

Phyllis Ann Henry . . . . . *Winfield*
Sigma Sigma Sigma, Band, Chorus, Ensemble Singers, Orchestra, Sigma Alpha Iota
Victor F. Hoffman . . . . . *Hoisington*
Newman Club
Darrell B. Hogg . . . . . *Delphos*
Sigma Tau Gamma, F.T.A.

Gordon W. Holm . . . . . *Goddard*
Ned L. Hoover . . . . *Cottonwood Falls*
Sigma Phi Epsilon
Robert Lee Howard . . . . . *Emporia*
Kappa Sigma Epsilon, Alpha Phi Omega, Pi Kappa Delta, Speakers Bureau, Student Council, Xi Phi

Jack P. Huckabay . . . . . *Hiawatha*
Mona Jean Hughes . . . . *Kansas City*
Sigma Sigma Sigma, Elementary Club, Sigma Pi Sigma
Samuel A. Hutchinson . . . *Burlington*

Doris B. Johnson . . . . . *Great Bend*
Winnetaska, Home Economics Club, Y.W.C.A.
John Norman Johnson . . . . *Osage City*
Sigma Tau Gamma
Martha Louise Jones . . . . . *Emporia*
Sigma Sigma Sigma, Commerce Club, Home Economics Club

PHILIP E. JONES . . . . . *Emporia*

GUY B. KERNS . . . . . *Emporia*
Alpha Kappa Lambda, Science Club

EUGENE J. KETTNER . . . . . *Madison*
Chorus, Inter-Faith Council, F.T.A., Kappa Delta Pi, Social Science Club

BARBARA KITTS . . . . . *Emporia*
Winnetaska

HELEN R. KLEILE . . . . . *Chase*
Alpha Sigma Tau, Emporia State Players, Sphinx

ROBERT J. KLOTZ . . . . . *Junction City*
Sigma Phi Epsilon, K-Club, Kappa Mu Epsilon, Lambda Delta Lambda, Mathematics Club

JAMES E. KNIGHT . . . . . *Garden City*

RANDALL KNOX . . . . . *Chanute*
Phi Delta Chi

ELIZABETH KOCH . . . . . *Emporia*
Delta Sigma Epsilon, Beta Beta Beta, Kappa Delta Pi, Lambda Delta Lambda, Omega

ROY DEAN KRAUSE . . . . . *Hutchinson*
Sigma Phi Epsilon

HARRY E. LACERTE . . . . . *Emporia*
Kappa Sigma Epsilon

FAY LAMBERT . . . . . *Douglaston, N. Y.*
Sigma Sigma Sigma, Alpha Theta Rho

JOHN H. LEAKE . . . . . *Emporia*
French Club, Chorus, Men's Glee Club

FREDERICK F. LEENEY . . . *Winsted, Conn.*
Kappa Sigma Epsilon, Epsilon Pi Tau

NOLAN HUGH LEWICK . . . . . *Lincoln*
Phi Sigma Epsilon, K-Club

ELVA MAE LIBBEN . . . . . *Glasco*
Delta Sigma Epsilon, Inter-Faith Council, Kappa Delta Pi, Kappa Mu Epsilon, Lambda Delta Lambda, Science Club, Xi Phi, Omega, Y.W.C.A., Mathematics Club

MELVIN LIGHTCAP . . . . . *Emporia*
Commerce Club, Collegiate 4-H Club

ROBERT LONG . . . . . *Emporia*
Alpha Kappa Lambda

LEONARD LEWIS LOVE . . . . . *Eureka*
Alpha Kappa Lambda

THOMAS CARL LYNDE . . . . . *Emporia*
Kappa Sigma Epsilon

TILLIE JO LYONS . . . . . *Eureka*
Alpha Sigma Tau, Pan-Hellenic Council, Physical Education Club, W.R.A.

The Class of 1952

JUNIORS

Geraldine McConkey . . . . . *Topeka*
Winnetaska, Elementary Club, Wesley Foundation, Y.W.C.A.

Peggy Louise McNelty . . . . . *Lyons*
Sigma Sigma Sigma

Benjamin M. McReynolds . . . *Columbus*
Kappa Sigma Epsilon, K-Club

Lottie B. McWherter . . . . . *Emporia*
Delta Sigma Epsilon, Beta Beta Beta, Lambda Delta Lambda, Science Club, Y.W.C.A.

Fred A. Markowitz . . . . . *Emporia*
Phi Sigma Epsilon, Inter-Fraternity Council, K-Club

Robert L. Matthews . . . . *Tonganoxie*
Wesley Foundation, Y.M.C.A.

Otha Carol Mayes . . . . . *Madison*
Delta Sigma Epsilon, Commerce Club, Pan-Hellenic Council, Pi Omega Pi, Sphinx

Franz P. Mercado . . . . *La Paz, Bolivia*
Y.M.C.A.

Rosemary Merriweather . . . . *Lansing*
Home Economics Club, Physical Education Club, Sphinx, Wesley Foundation

Betty Jo Morgan . . . . . *Herington*
Alpha Sigma Tau, F.T.A., Newman Club

Edwin A. Muckenthaler . . . . *Paxico*
Mu Epsilon Nu, Newman Club

Ann Mueldener . . . . . *Lyons*
Sigma Sigma Sigma, Sphinx, Student Council, Xi Phi

N. E. Nehoray . . . . . *Teheran, Iran*
French Club, Science Club

William G. Nelson . . . . . *Chanute*

William G. Nelson . . . . . *Topeka*
Alpha Kappa Lambda

Joe Neufeld . . . . . *New York, N. Y.*
Kappa Sigma Epsilon

Martha Newcomb . . . . . *Topeka*

Gavonna Jean Newcomer . . . . *Emporia*
Elementary Club, F.T.A., Radio Club, Sphinx, Sigma Pi Sigma, Y.W.C.A.

Carolyn Newman . . . . . *Virgil*
F.T.A., Physical Education Club

Frank Newman . . . . . *Kansas City*
Alpha Phi Omega

Carol Dean Nicholson . . . . . *Oxford*
Mu Epsilon Nu, Commerce Club

Jerry McConkey

The Class of 1952 . . . . . JUNIORS

HAROLD D. NUFFER . . . . . *Emporia*
Sigma Tau Gamma, Alpha Phi Omega

PHYLLIS OTT . . . . . *Garnett*
Mathematics Club, Science Club

SHERMAN J. OYLER, JR. . . . . *Wellington*
Phi Sigma Epsilon, Social Science Club

SARONDO MICHAEL PANESIS . *Port Jervis, N. Y.*
Kappa Sigma Epsilon, K-Club

ANN PARKS . . . . . *Montezuma*
F.T.A.

HENRY J. PATTERSON . . . . . *Newton*
Phi Sigma Epsilon, Elementary Club

MARILYN PATTERSON . . . . . *Coffeyville*
Alpha Sigma Alpha, Symphonic Chorus, Treble Clef

RAY G. PAYTON . . . . . *Ellsworth*
Phi Sigma Epsilon

CHARLCIE MAE PENNELL . . . . *Syracuse*
Band, Commerce Club, F.T.A., Pi Omega Pi, Wesley Foundation

EDWARD E. PENNINGTON . . . . *Emporia*
Commerce Club

JOHN B. PERKINS . . . . . *McCune*

CHARLES R. PETERS . . . *Westfield, N. J.*

JACQUELINE RAY . . . . . *Lewis*
Pi Kappa Sigma

NANCY P. REDDOCH . . . *Kansas City, Mo.*

LLOYD DELL REED . . . . . *Towanda*

EVELYN JANE REES . . . . . *Emporia*
Winnetaska, Beta Beta Beta, Physical Education Club, W.R.A.

EVERETT J. REES . . . . . *Emporia*
Commerce Club, Sphinx

VIRGIL PAUL REID . . . . . *Benton*
Sigma Phi Epsilon

JO ANNA RIEGLE . . . . . *Emporia*
Kappa Delta Pi, Orchestra, Sigma Sigma Sigma, Symphonic Chorus, Sigma Alpha Iota, Xi Phi, Omega, Who's Who, Junior Class President

ALICE M. ROBBINS . . . . . *Coldwater*

ARTHUR W. ROSS . . . . . *Eskridge*

JIM M. ROTH . . . . . *Emporia*
Sigma Phi Epsilon

ALVIN N. RUSK . . . . . *Wellington*
Sigma Phi Epsilon, Kappa Mu Epsilon, Lambda Delta Lambda, Science Club

RONALD D. RUSSELL . . . . . *Emporia*
Commerce Club

JOSEPH L. SAUDER . . . . . *Gridley*

GEORGE J. SCHERRER . . *Floral Park, N. Y.*
Kappa Sigma Epsilon, Commerce Club, Newman Club

JOHN D. SCHROCK . . . . . *Hutchinson*
Sigma Phi Epsilon, Commerce Club

LAWRENCE SCHWENDIMAN . . . . *Hillsboro*
Mu Epsilon Nu, Mathematics Club, Radio Club

BARBARA SCOTT . . . . . *Larned*
Alpha Sigma Alpha, Sphinx

DONNA SELLERS . . . . . *Hutchinson*
Rhythmic Circle, Y.W.C.A.

KENNETH V. SHAW . . . . . *Newton*
Mu Epsilon Nu

JOYCE MAE SHERIDAN . . . . . *Clements*
Pi Kappa Sigma, Home Economics Club, Sigma Pi Sigma

ORILTON L. SHUMIATE . . . . *Kansas City*
Alpha Phi Omega

FRANK M. SIDORFSKY . . *Bartlesville, Okla.*
Alpha Kappa Lambda, Phi Mu Alpha, Kappa Delta Pi, French Club, Band, Orchestra, Chorus

HENRY E. SIMMONS . . . . . *Waverly*

CAROL ANN SMETHERS . . . . . *Eureka*
Alpha Sigma Tau, Commerce Club, F.T.A., Home Economics Club, Pi Omega Pi

ELSIE LEONA SMITH . . . . . *Parker*
Winnetaska, Band, Chorus, Science Club

GWENDOLYN SMITH . . . . . *Emporia*
Winnetaska, Y.W.C.A.

JACK SOUTH . . . . . *Emporia*
Sigma Tau Gamma

ROBERT STAPLEFORD . . . . . *Eureka*
Science Club, Social Science Club

JERRY LEE STEGMAN . . . . . *Lincoln*
Phi Sigma Epsilon

MILDRED IRENE STONE . . . . . *Haddam*
F.T.A.

The Class of 1952 . . . . . JUNIORS

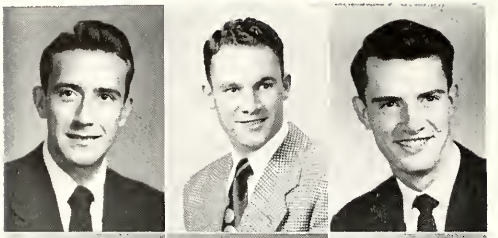
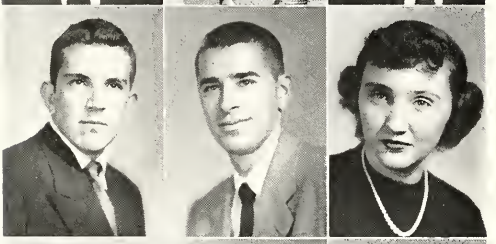
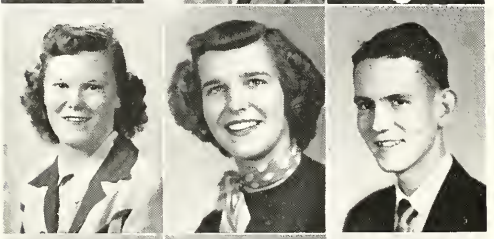
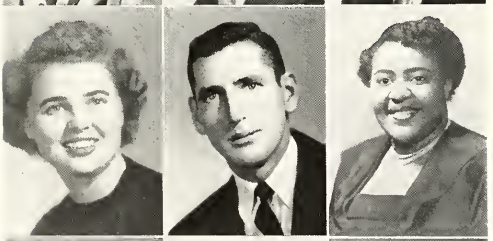
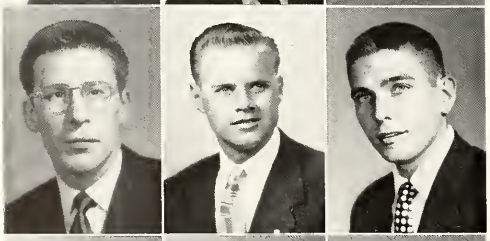

GARY J. STROUD . . . . . *Chanute*
Sigma Phi Epsilon

VERNON J. SWITZER . . . . . *Gridley*
Kappa Delta Pi, Kappa Mu Epsilon, Lambda Delta Lambda, Mathematics Club

LAWRENCE F. THORNTON . . . . *Emporia*
Kappa Sigma Epsilon

DONALD R. TUCKER . . . . . *Emporia*
Phi Sigma Epsilon

EDWIN LEE VAN SICKLE . . . . . *Emporia*
Phi Delta Chi

JEANNE WALDVOGEL . . . . *Kansas City*
Delta Sigma Epsilon, F.T.A., Sigma Pi Sigma, Sphinx Club

DARLENE WEBB . . . . . *McPherson*
Sigma Pi Sigma

GLENDA M. WELLS . . . . . *Kansas City*
Sigma Sigma Sigma, Emporia State Players, Radio Club

CORNELIUS E. WHITE . . . . . *Emporia*
Sigma Tau Gamma

SHIRLEY WHITWORTH . . . . . *Sedan*
Alpha Sigma Tau, Commerce Club

FRANK R. WILDE . . . . . *Elmont, N. Y.*
Kappa Sigma Epsilon, K-Club

VENICE WILHOITE . . . . . *Paola*

DAVID LLOYD WILKIE . . *Independence, Mo.*
Mu Epsilon Nu, Kappa Mu Epsilon, Lambda Delta Lambda, Mathematics Club, Sphinx

JOHN R. WILKS . . . . . *Emporia*
Emporia State Players, Radio Club

JOHN K. WILLIAMS . . . . . *Wellington*
Sigma Phi Epsilon

ROBERT WAYNE WILSON . . . . *Emporia*

B. JOLEEN WOOLCOTT . . . . . *Halstead*
Alpha Sigma Tau, Emporia State Players, Home Economics Club, Radio Club, Sphinx, Splash Club

WILLIAM H. WUNDER . . . . . *LaCrosse*
Sigma Tau Gamma, Commerce Club

Pictured here are president, Mahlon Porter; vice-president, Keith Clark; and secretary, Reita Sargent.

These are the Sophomores

The Sophomores, in their second year of college life, formed a class of 296 students, second in size only to the Freshman class.

A group of waterlogged second-year students battled against overpowering numbers in the classic pressure-hose contest held on the esplanade in front of the Administration building, but were forced to abandon stations by determined freshmen.

Another activity in which the class participated was sponsoring the annual all-school Christmas party. Committees appointed were: Entertainment, Tom Curry; decorations, Anita Dalquest; publicity, Reita Sargent and Jack Huckabay.

Sponsors this year were Allan H. Albert of the mathematics department and Homer Davey, Student Union manager.

Carol Alexander . . . . . *Emporia*
Sigma Sigma Sigma, Splash Club

Eloise Allen . . . . . *Kansas City, Mo.*

Charles Andress . . . . . *Great Bend*
Mu Epsilon Nu, Science Club

Lila Andrews . . . . . *Cottonwood Falls*
F.T.A.

Constance Baber . . . . . *Garden City*
Winnetaska

Helen Joan Bader . . . . . *LeRoy*
Elementary Club, F.T.A., Winnetaska

Betty Lucille Baker . . . . . *Gridley*
Commerce Club

Robert Dean Banister . . . . . *Emporia*
Alpha Kappa Lambda, K-Club

Edward F. Baranoski . . . *Brooklyn, N. Y.*
Kappa Sigma Epsilon, Newman Club

Joe E. Beck . . . . . *Emporia*
Alpha Kappa Lambda

Edward Brooks Becker . . . . . *Emporia*
Kappa Sigma Epsilon, Kappa Mu Epsilon, Mathematics Club, Science Club

Doris Beckett . . . . . *Yates Center*
Alpha Sigma Tau, Home Economics Club, Sigma Pi Sigma, Sphinx

Caryle Bender . . . . . *Ellsworth*
Rhythmic Circle, Splash Club

Wanda Bernitz . . . . . *Eudora*
Theta Sigma Upsilon, Radio Club, Sigma Pi Sigma

Marvin Eugene Biggs . . . . . *Allen*

Patricia Bird . . . . . *Winfield*

Janice Blackhall . . . . . *Sterling*

Beth Blood . . . . . *Winfield*
Alpha Sigma Tau

Barbara Bollinger . . . . . *Topeka*
Sigma Sigma Sigma, Elementary Club

Betty Lou Bortz . . . . . *Plains*
Pi Kappa Sigma, Home Economics Club

Jeannette Brandt . . . . . *Emporia*
Delta Sigma Epsilon, Commerce Club

Joseph A. Branson . . . . . *Wichita*
Sigma Tau Gamma

Shirley Brennan . . . . . *Emporia*

Irene Briggs . . . . . *Sedgwick*
Winnetaska, Home Economics Club, Sigma Alpha Iota, Symphonic Chorus, Treble Clef

SOPHOMORES . . . . . *The Class of 1953*

VIRGINIA BRIIX . . . . . *Herington*
Alpha Sigma Alpha, Commerce Club

JOAN MARIE BROCKELMAN . . . . *Emporia*
Delta Sigma Epsilon, Splash Club

JOHN P. BROCKHOUSE . . . . . *Emporia*
Sigma Phi Epsilon

HARRY BROWN . . . . . *Hartford*

ROBERT BROWN . . . . *Greenville, N. Car.*

RALPH BRUMBACK . . . . . *Wichita*
Sigma Phi Epsilon

MARTHA MAE BURCH . . . . . *Emporia*
Alpha Sigma Alpha, Commerce Club

ROBERT L. BURNS . . . . . *Emporia*
Sigma Tau Gamma, Phi Mu Alpha

EUGENE BUSSE . . . *Arlington Heights, Ill.*
Sigma Tau Gamma, Social Science Club

BETTY CAMPBELL . . . . . *Bethel*
Winnetaska, Chorus, Pi Kappa Delta, Omega, W.R.A.

GEORGE WM. CAMPBELL . . . . *Fort Scott*

DOROTHY CARSON . . . . . *Hamilton*
Physical Education Club

ILA MAE CLARK . . . . . *Emporia*
Sigma Sigma Sigma, Commerce Club

KATHLEEN CLARK . . . . . *Winfield*
Physical Education Club

KEITH H. CLARK . . . . . *Strong City*
Sigma Phi Epsilon, K-Club

PAUL R. CLARK . . . . . *Atchison*

PATRICIA ANN CLEARY . . *Council Bluffs, Ia.*
Delta Sigma Epsilon, Commerce Club, Newman Club

ROSEMARY ANN COBBLE . . . . *Winfield*
Alpha Sigma Tau, Commerce Club, Physical Education Club, Sigma Pi Sigma

ROBERT E. COLEMAN . . . . . *Garnett*
Sigma Tau Gamma

JANE CONNELLY . . . . . *Elmdale*
Delta Sigma Epsilon, F.T.A., Sphinx

MARILYN LOUISE COOK . . . . . *Wichita*
F.T.A., Sphinx

RONALD COWAN . . . . *Los Angeles, Calif.*
Phi Delta Chi, K-Club

CONSTANCE CRESWELL . . . . *El Dorado*

PATRICIA CROWE . . . . . *Russell*
Delta Sigma Epsilon, F.T.A., Newman Club, Sigma Pi Sigma, Sphinx

The Class of 1953 . . . . . SOPHOMORES

Thomas E. Curry . . . . . *Hamilton*
Sigma Phi Epsilon

Charles Cusic . . . . . *Emporia*
Kappa Sigma Epsilon

Norma Lea Dahlberg . . *Cottonwood Falls*
Alpha Sigma Alpha, F.T.A., Elementary Club

Anita Dahlquest . . . . . *Wilsey*
Winnetaska, Collegiate 4-H Club, Home Economics Club, Pi Kappa Delta, Radio Club, Social Science Club

Bob Joe Darnell . . . . . *Eureka*
Sigma Phi Epsilon

Doris Marietta Davis . . . . . *Holcomb*
Winnetaska, Science Club, Y.W.C.A.

Patricia Ann Davis . . . . . *Ottawa*
Elementary Club

Dixie L. Day . . . . . *Lost Springs*
Alpha Sigma Alpha, Elementary Club, F.T.A.

Darleen Deitrich . . . . . *Emporia*
Alpha Sigma Alpha, F.T.A.

Richard R. Dennis . . . . . *Douglass*
Phi Sigma Epsilon

Millard F. Denny . . . . . *Burlingame*
Band, Radio Club

Howard M. Detter . . . . . *Sterling*
Sigma Tau Gamma

William J. Dick . . . . . *Emporia*
Sigma Tau Gamma

Wilma Josephine Diller . . . . *Atlanta*
Winnetaska

Anthony D'Ovidio . . *Bound Brook, N. J.*

William Dudley . . . . . *Clay Center*

Victor L. Dumond . . . . . *Emporia*
Alpha Kappa Lambda

Jack Eugene Everton . . . . . *Kinsley*
Phi Sigma Epsilon
Sigma Tau Gamma, Emporia State Players, Radio Club

Arthur L. Fabrizius . . . . . *Wakeeney*
Alpha Kappa Lambda

Barbara Fankhauser . . . . . *Emporia*
Delta Sigma Epsilon, Y.W.C.A.

Richard Eugene Fay . . . . . *Emporia*
Sigma Tau Gamma, Pi Kappa Delta

Carol Ferguson . . . . . *Council Grove*
Sigma Sigma Sigma, Sigma Pi Sigma, Elementary Club

John Wm. Field . . . . . *Wichita*
Kappa Sigma Epsilon

Leona Fischer . . . . . *Seward*
Winnetaska, Y.W.C.A.

SOPHOMORES . . . . . *The Class of 1953*

LYNETTE FISCHER . . . . . *Seward*
Winnetaska

ALFRED FITZGERALD . . . . . *Ness City*
Phi Sigma Epsilon

MERREL D. FLAIR . . . . . *Montezuma*
Phi Sigma Epsilon, Ensemble Singers, Phi Mu Alpha

ALBERT K. FOSTER . . . . . *Emporia*
Sigma Tau Gamma

ROBERT DALE FRANCIS . . . . . *Emporia*
Alpha Kappa Lambda, Wesley Foundation

RONALD H. FREDRICKSON . . . *Osage City*
Mu Epsilon Nu, Inter-Faith Council, Inter-Varsity Christian Fellowship, Wesley Foundation

BILL FREEMAN . . . . . *Burlington*
Phi Sigma Epsilon, K-Club

RICHARD C. FURMAN . . . . . *Newton*

LOIS GALUTIA . . . . . *Miller*

PAULINE GILMAN . . . . . *Leavenworth*

BARBARA GOOD . . . . . *Gridley*
Elementary Club

PATRICIA JEAN GORDON . . . . . *Olathe*
Science Club

SHIRLEY SUE GORDON . . . . . *Eureka*
Elementary Club, F.T.A.

LOU ANN GRAHAM . . . . . *Narka*

L. MELVIN GRANER . . . . . *Effingham*
Mu Epsilon Nu, Band, Phi Mu Alpha, Wesley Foundation

JUDY GRAVES . . . . . *Emporia*
Sigma Sigma Sigma

LOVILLA JUNE GREEN . . . . . *Loring*
Winnetaska, Collegiate 4-H Club

IVA ELAINE GRIFFIN . . . . . *Burlington*
Winnetaska, Collegiate 4-H Club, Commerce Club

DALE GRIMSLEY . . . . . *Americus*

ELMA LEIGH GROENDYCKE . . *Medicine Lodge*
Winnetaska

BARBARA GUM . . . . . *Kingsdown*
Winnetaska, F.T.A., Sigma Pi Sigma

ROBERT D. GUY . . . . . *Gore*
Mu Epsilon Nu, Band

MARY ANN HAFFNER . . . . . *Emporia*
Alpha Sigma Alpha

EARL DEAN HAGGERTY . . . . *Great Bend*

Gloria Marie Harris . . . . . *Eudora*
Alpha Sigma Alpha, F.T.A.

Beverly Lee Harrison . . . . . *Waldron*
Pi Kappa Sigma, F.T.A., W.R.A.

William S. Hart . . . . . *Emporia*
Sigma Tau Gamma, Commerce Club

William E. Hatcher . . . . . *Emporia*
Phi Sigma Epsilon

Myra Hawley . . . . . *Emporia*
Alpha Sigma Tau, Commerce Club

Norval K. Hearn . . . . . *Emporia*
Sigma Phi Epsilon

Harvey E. Heaton . . . *Rush Center*

Donald P. Henderson . . . . . *Eureka*
Sigma Tau Gamma, K-Club

Stephen Henderson . . . . . *Lane*
Phi Sigma Epsilon

Leona Herpich . . . . . *Herington*

Marianni Hoch . . . . . *Emporia*
Sigma Sigma Sigma, Sigma Pi Sigma

Velda Lee Hockett . . . . . *Levant*
F.T.A.

Carl J. Hoffmans . . . . . *Emporia*
Sigma Phi Epsilon

Iva Lee Hooper . . . . . *Russell*
Delta Sigma Epsilon, F.T.A., Pi Kappa Delta

Harold R. Hosey . . . . *Medicine Lodge*
Kappa Sigma Epsilon, Commerce Club

Robert I. Hughes . . . . . *Emporia*
Sigma Phi Epsilon

Bill Hunter . . . . . *Holton*
Kappa Sigma Epsilon

Leonard Lee Hurst . . . . . *Emporia*
Kappa Sigma Epsilon

Rita Jetty . . . . . *Emporia*
Sigma Sigma Sigma

Edna Carol Johnson . . . . *Lawson, Mo.*
Alpha Sigma Tau, Elementary Club, Emporia State Players

William Howard Johnson . . *Junction City*
French Club, Spanish Club, Inter-Faith Council, Y.M.C.A.

Lois Karolik . . . . . *Emporia*
Alpha Sigma Alpha

Wendell G. Kassens . . . . . *Emporia*

Patricia Keck . . . . . *Sedan*
Sigma Sigma Sigma, Band, Rhythmic Circle

SOPHOMORES . . . . . *The Class of 1953*

RITA KEMMERER . . . . . *Humboldt*
Alpha Sigma Alpha, Commerce Club, Newman Club

MARY LEE KIENE . . . . . *Emporia*
Alpha Sigma Tau, Commerce Club, Newman Club

FRED L. KIPP . . . . . *Piqua*
Inter-Faith Council, K-Club, Newman Club

ALVIN J. KNAUF . . . . . *Emporia*

CAROL JEAN KOCH . . . . . *Emporia*
Alpha Sigma Alpha

ALICE JOAN LAM . . . . . *Moran*
Winnetaska, Band, Chorus, Omega, Sigma Alpha Iota, Treble Clef

WILLIAM DEAN LEMMON . . . . . *Oxford*
Phi Sigma Epsilon

SARAH LEONARD . . . . . *Osage City*
Elementary Club, F.T.A.

BETTY JEAN LEWIS . . . . . *Emporia*

LEWIS RODNEY LEWIS . . . . . *Lebo*
Sigma Tau Gamma, Commerce Club

MAXINE E. LIGHTCAP . . . . . *Emporia*
Winnetaska, Commerce Club

CATHERINE ANN LINEHAN . . . . *Emporia*
Theta Sigma Upsilon, Newman Club

EVA JEAN LONG . . . . . *Cottonwood Falls*
Commerce Club

ALLAN DEAN LOOMIS . . . . . *Stafford*
Mu Epsilon Nu, Sphinx

MARGARET JOAN LOOMIS . . . . . *Randall*
Sigma Pi Sigma, Commerce Club

JESSIE LOUISE LUKE . . . . . *Solomon*

LAVERNE ROSETTA LUTHI . . . . *Gridley*
Winnetaska

MARILYN MAE LYNCH . . . . . *Reading*

MICKEY J. LYNDE . . . . . *Emporia*
Sigma Sigma Sigma

JOANNE MCCABE . . . . . *Peabody*
Commerce Club

JAMES C. MCCALLION . . . . . *Garnett*
Kappa Sigma Epsilon, Alpha Pi Omega, Commerce Club, Radio Club

DOLORES MCCOY . . . . . *Russell*
F.T.A., Sigma Pi Sigma

PATRICIA A. MCCOY . . . . . *Iola*
Winnetaska

BILL K. MCCRABB . . . . . *Oxford*
Phi Sigma Epsilon

The Class of 1953 . . . . . SOPHOMORES

Gweneth E. McDonald . . . . *Caldwell*

Maurice G. McEndree . . . . . *LaHarpe*
Mu Epsilon Nu, Rhythmic Circle

Mary Jo McMillan . . . . . *Randall*
Sigma Alpha Iota, Sigma Pi Sigma, Treble Clef

Margaret Ann McMullen . . *Wakefield*
Alpha Sigma Tau, Sphinx

Brian J. McVeigh . . *Stewart Manor, N. Y.*
Kappa Sigma Epsilon

Jack L. Majors . . . . . *Hartford*
Epsilon Pi Tau

Grover D. Manners . . . . . *Parsons*

Robert Gene Markham . . . *McPherson*
Phi Sigma Epsilon

Sewell W. Massey, Jr. . . . . *Emporia*
Band, Chorus, Ensemble Singers, Wesley Foundation

Kathleen Markowitz . . . . . *Emporia*
Alpha Sigma Alpha

Bonnie Lou Matzen . . . . . *Viola*
F.T.A.

Michael A. Mears . . . . . *Emporia*
Sigma Tau Gamma, Phi Mu Alpha

Ronald Earl Merwin . . . . . *Emporia*

Katherine Meyer . . . . . *Quincy, Ill.*
Winnetaska, Sigma Alpha Iota

George M. Miller . . . . . *Lincoln*
Phi Sigma Epsilon

Joyce Ellen Miller . . . . *Arkansas City*
Sigma Sigma Sigma, Emporia State Players, Pi Kappa Delta

Pauline Joyce Miller . . . . *Whitewater*
Winnetaska, Home Economics Club

Everett L. Milsap . . . . . *Emporia*

Shirley Marlene Moore . . . . *Americus*

Robert John Navrat . . . . . *Marion*
Alpha Kappa Lambda

Juanita Nelson . . . . . *Garden City*
Winnetaska, Elementary Club, Inter-Varsity Christian Fellowship

Betty Jean Nemnich . . . *Neosho Rapids*

Glen A. Newkirk . . . . . *Burlington*

Shirley Elaine Nuffer . . . . *Emporia*

SOPHOMORES . . . . . *The Class of 1953*

M. Joan Olm . . . . . *Emporia*
Delta Sigma Epsilon, Sigma Pi Sigma

Eugene Otis . . . . . *Wilsey*

Lela Owen . . . . . *Emporia*
Commerce Club, Sigma Pi Sigma

Lila Owen . . . . . *Emporia*
Sigma Pi Sigma

Edgar Dale Parker . . . *Kansas City*
Alpha Kappa Lambda

Mary Lee Parkman . . *Emporia*
Science Club

Helen Louise Parks . . *Eureka*
F.T.A.

R. Jeanne Patterson . . *Newton*
Winnetaska, Alpha Theta Rho, Inter-Varsity Christian Fellowship

Shirley Jane Peck . . . . . *Liberal*

Patricia Jean Platt . . *Marion*
Sigma Sigma Sigma

Mahlon E. Porter . . . . . *Luray*
Kappa Sigma Epsilon, Commerce Club, K Club

Eva Marie Posey . . . . . *Minneola*
Delta Sigma Epsilon, Commerce Club

Clyde D. Powell . . . *Matfield Green*
Radio Club

Burl B. Purkeypile . . . . . *Eureka*
Sigma Tau Gamma

Sally Jo Pyle . . . . . *Reading*
Alpha Sigma Tau, Commerce Club, Home Economics Club, Student Council

William Ira Pytt . . . . . *Emporia*
Science Club

John L. Rea . . . . . *McPherson*

Philip Lynn Reed . . . . *Garnett*
Sigma Phi Epsilon

Stanley Joe Reno . . . . . *Virgil*
Sigma Phi Epsilon

Ro Jean Reynolds . . *Arkansas City*
Sigma Sigma Sigma

Lonn Richards . . . . . *Corbin*
Alpha Kappa Lambda, Band, Chorus, Phi Mu Alpha

Jo Ann Rigsby . . . . . *Olpe*
Theta Sigma Upsilon

Vernon D. Ritter . . . . . *Marquette*
Alpha Kappa Lambda

H. Virginia Robson . . . . . *Abilene*
F.T.A., Winnetaska, Y.W.C.A.

The Class of 1953 . . . . . SOPHOMORES

Robert L. Rodee . . . . . *Emporia*
Phi Sigma Epsilon

Floyd A. Rowe . . . . . *DeSoto*
Sigma Phi Epsilon, Commerce Club

Barbara Rowland . . . . . *Marysville*
Pi Kappa Sigma, Physical Education Club

Robert E. Russell . . . . . *Abilene*
Phi Sigma Epsilon

Amir M. Sarem . . . . . *Teheran, Iran*

Reita Sargent . . . . . *Westmoreland*
Alpha Sigma Tau, Rhythmic Circle, W.R.A.

Robert E. Schaulis . . . . . *Clay Center*
Phi Sigma Epsilon

Allan Duaine Schul . . . . . *McPherson*
Phi Sigma Epsilon

Marjorie Ann Schwarz . . . . . *Gypsum*

Pat Scott . . . . . *Emporia*

Frances Elaine Seeman . . . . . *Larned*
Alpha Sigma Alpha, Commerce Club

Gerald L. Shadwick . . . . . *Emporia*
Sigma Tau Gamma

Vernilea Shaw . . . . . *Quincy*
F.T.A., Home Economics Club

Pat L. Shields . . . . . *Emporia*

Cleo Shuler . . . . . *Perryton, Tex.*

James Matthew Siehr . . . . . *Emporia*
Mu Epsilon Nu

Albert A. Sill . . . . . *Emporia*
Sigma Tau Gamma

Dale LeRoy Smith . . . . . *Emporia*
Kappa Mu Epsilon, Mathematics Club, Science Club

Joseph Solis . . . . . *Kansas City*

Nancy Sue Spurlock . . . . . *Minneapolis*
Alpha Sigma Alpha, F.T.A.

Elaine Staples . . . . . *Liberal*
Theta Sigma Upsilon, W.R.A.

Lester R. Stapleton . . . . . *Alta Vista*
Wesley Foundation

Mary E. Starner . . . . . *Eureka*
Omega, Radio Club, Splash Club

Robert Lee Stauffer . . . . . *Emporia*
Sigma Phi Epsilon

SOPHOMORES . . . . . *The Class of 1953*

Mary Catherine Steckman . *Arkansas City*
Elementary Club, F.T.A.
LaVelle Virgil Stonebraker . . . *Severy*
Sigma Tau Gamma
Patricia Claire Strong . . . . . *Moran*
Winnetaska, Social Science Club
Jack Sturgeon . . . . . *Emporia*
Phi Sigma Epsilon

Margaret Terry . . . . . *Wichita*
Patsy Ann Thomas . . . . . *Newton*
Winnetaska, Rhythmic Circle, Splash Club, Physical Education Club, W.R.A.
Marvin A. Thompson . . . . . *Emporia*
Alpha Kappa Lambda
Eileen Towner . . . . . *Emporia*
Winnetaska

Janis E. Travis . . . . . *Medicine Lodge*
Alpha Sigma Tau, Sigma Pi Sigma, Sphinx
Arlene Ruth Vilts . . . . . *Ames*
French Club, Inter-Faith Council, Y.W.C.A.
Rosalee Vincent . . . . . *Jamestown*
Sigma Sigma Sigma, Sigma Pi Sigma
Joan M. Wacek . . . . . *Irving*

James Albert Walker . . . . . *Milan*
Kappa Sigma Epsilon
Leanna Waln . . . . . *McPherson*
Sigma Pi Sigma, W.R.A., Physical Education Club
Margaret M. Walsh . . . . . *Collyer*
Winnetaska, Chorus, Ensemble Singers
Darlene Warren . . . . . *Eskridge*
Alpha Sigma Alpha, Band, Chorus, Splash Club

Ed John Warring . . . . . *Sedan*
Sigma Phi Epsilon
Billie Dean Watts . . . . . *Winfield*
Sigma Tau Gamma, Emporia State Players
Virginia Wichert . . . . . *Emporia*
Sigma Sigma Sigma
Marlene Wiens . . . . . *Lyons*
Alpha Sigma Tau

Gayle Clara Wilson . . . . . *Abilene*
Sigma Sigma Sigma, Y.W.C.A.
James Wilson . . . . . *Kinsley*
Kappa Sigma Epsilon
Lois Jean Wingate . . . . . *Attica*
Winnetaska, Home Economics Club
James H. Winter . . . . . *Hutchinson*
F.T.A.

Polly L. Wood . . . . . *Kansas City*
Sigma Sigma Sigma, Inter-Faith Council, Splash Club
Robert Harold Wright . *Kansas City, Mo.*
Sigma Tau Gamma
Donald ElRoy Zimmerman . . . *Toronto*
Mu Epsilon Nu

The Class of 1953 . . . . . SOPHOMORES

Pictured here are president, Ralph Hahn; secretary, Carmen Dressler; and vice-president, Oliver Anderson.

These are the Freshmen

The Freshmen, after a battery of mental and physical examinations in early September, emerged prepared to greet a full year of campus activities.

Dignities were crushed briefly when domineering upperclassmen required lowly frosh to wear circular pieces of cloth resembling inverted pancakes. These beanies were abandoned prematurely when the class was victorious over the sophomores in a fire hose battle.

Comedy highlighted the freshman play, "Out of the Frying Pan." Dr. Karl Bruder of the speech department directed the production.

Pigtails and sneakers were in order February 17, when the annual freshman-sponsored Kid Party was held in the Student Union Ballroom. Committees appointed were publicity, Ina Lou Henry and Mary Starling; and decorations, Dale Seacat and Glenn Terry. Sponsors were Green D. Wyrick and Sam Stitt.

FRESHMEN . . . . . *The Class of 1954*

James M. Abbey . . . . *Columbus*
Kappa Sigma Epsilon

Francis Wayne Adams . . . *Yates Center*

Van E. Adams . . . . . *Garnett*
Commerce Club

Rowena Lee Alexander . . . . *Madison*

James A. Allen . . . . . *Burlington*

Kerns Allen . . . . . *Morion*

Nancy Allen . . . . . *Emporia*
Sigma Sigma Sigma

Lois Marie Amerine . . . . . *Hazelton*
Winnetaska

Richard Gordon Ames . . . . . *Emporia*

Harriet Mae Anderson . . . *Hilo, Hawaii*

Mona Jean Anderson . . . . . *Coldwater*
Elementary Club, Splash Club

Oliver Ray Anderson . . . . . *Emporia*
Sigma Tau Gamma

Nancy Jane Ayers . . . . . *Blue Rapids*
Winnetaska

Vonita Renae Bailey . . . . . *Lyons*
Delta Sigma Epsilon, F.T.A., Band, Y.W.C.A.

Doris Jean Baird . . . . . *Emporia*
Winnetaska

Daniel B. Baker . . *Stewart Manor, N. Y.*
Kappa Sigma Epsilon

Donna Baker . . . . . *Cimarron*
Alpha Sigma Tau, Band, Chorus

Nita Lou Baker . . . . . *Wilmore*
Winnetaska, Wesley Foundation

Wanda Mae Barb . . . . . *Augusta*

Boyd Dean Baxter . . . . *Neosho Rapids*
Sigma Phi Epsilon

Harold E. Bergsten, Jr. . . . . *Gridley*

Joyce Birney . . . . . *Bucklin*
Alpha Sigma Alpha

Jdann Lee Bishop . . . . . *Gypsum*
F.T.A.

Shirley Bookwalter . . . . . *Halstead*

Harold W. Bodne . . . . . *Madison*

Marian Bordughs . . . . . *Lyons*
Sigma Sigma Sigma, Sigma Pi Sigma, Splash Club

Merle Braden . . . . . *Eureka*
Kappa Sigma Epsilon

Sally L. Briggs . . . . . *Wichita*
Alpha Sigma Alpha, Physical Education Club, Splash Club

The Class of 1954 . . . . . FRESHMEN

Jean Carr Bright . . . . . *Emporia*
Home Economics Club

Robert C. Brookshier . . . . . *Edgerton*

Clarence Dale Brown . . . *Minneapolis*
Chorus, F.T.A.

Jack Edward Brown . . . . . *Gridley*
Sigma Phi Epsilon

Norma Lee Brown . . . . . *Colby*
Alpha Sigma Tau, Physical Education Club, Splash Club

Wallace Brown . . . . . *Emporia*

Carlyn Ann Burcham . . . . . *Abilene*

Jerry C. Burgett . . . . . *Hutchinson*
Sigma Phi Epsilon

Beverly Burns . . . . . *Garnett*
Winnetaska

Joe Caldwell . . . . . *Madison*

Lenora Kathleen Calvert . . . . *Lebo*
Winnetaska, Collegiate 4-H Club

Joseph S. Cantrell . . . . . *Parker*

Patsy Ann Chapman . . . . . *Winfield*
Alpha Sigma Tau, Commerce Club

Beatrice May Childers . . . *Junction City*
Rhythmic Circle, Physical Education Club

Alice Mae Clark . . . . . *Rose*

Opal D. Clark . . . . . *Moyfield*

William N. Cleveland . . *Council Grove*
Band, Spanish Club

Marilyn Clevenger . . . . . *Kingsdown*
Ensemble Singers

Virginia Lou Coil . . . . . Burrton
Sigma Sigma Sigma

Colleen Jeanette Cole . . . . *Emporia*

Margaret Joyce Colle . . . . . *Sterling*
Sigma Sigma Sigma, Sigma Pi Sigma

Bonnie June Collins . . . . . *Emporia*

Delores June Cook . . . . . *Coldwater*
Winnetaska, Chorus

Joan Marie Cook . . . . . *Osawatomie*

Dona Mae Cormack . . . . . *Abilene*

Royce Kendell Crawford . . . . *Lincoln*

Donald W. DaCosta . . *Floral Park, N. Y.*

Jess Leonard Danner . . . . . *Emporia*

FRESHMEN . . . . . *The Class of 1954*

Glenn G. Davis . . . . . *Emporia*

Leonard A. Davis . . . . . *Liberal*
Sigma Phi Epsilon

Frederick Gerry Day . . . . . *Emporia*
Science Club

Nadine Deitrich . . . . . *Emporia*
Alpha Sigma Alpha, Commerce Club, Sigma Pi Sigma

John E. Dillon . . . . . *Garden City*
Mu Epsilon Nu, Inter-Faith Council

Wanda Jean Disney . . . . . *Madison*

Bruno M. Doganieri . . *Bound Brook, N. J.*

James Lee Downing . . . . . *Eureka*
Sigma Tau Gamma

Carmen Dressler . . . . . *Lebo*
Winnetaska, French Club, Treble Clef, Wesley Foundation

Alberta Duncan . . . . . *Emporia*
Newman Club

Donald D. Denning . . . . . *Chase*

Steve Wayne Dunner . . . . . *Bern*

Maurice Gene Dutton . . . . *Kingman*
Mu Epsilon Nu

William A. Edwards . . . . . *Concordia*

Dolores Edwards . . . . . *Allen*
Home Economics Club

Don P. Elmore . . . . . *Kansas City*
Kappa Sigma Epsilon

Phyllis Joan Enders . . . . . *Lyons*
Winnetaska, Collegiate 4-H Club

Phyllis Ann Esch . . . . . *Moline*
Collegiate 4-H Club, Home Economics Club, Physical Education Club

Aaron Marc Eudaley . . . . . *Emporia*
Sigma Phi Epsilon

Winton J. Ewing . . . . . *Mankato*
Band, Orchestra

Nancy Lee Fate . . . . . *Concordia*
Alpha Sigma Alpha

Robert E. Faust . . . . . *Emporia*

Clifford M. Ferrin . . . . . *Bucklin*

Charles Eugene Field . . . . . *Wichita*

Jim E. Fisher . . . . . *Cedar Point*

Marjorie Flatt . . . . . *Kansas City*
Pi Kappa Sigma, Sigma Pi Sigma

Edwin Flores . . . . *San Jose, Costa Rico*
Commerce Club, Newman Club, Spanish Club

Jo Ann French . . . . . *Osage City*

The Class of 1954 . . . . . FRESHMEN

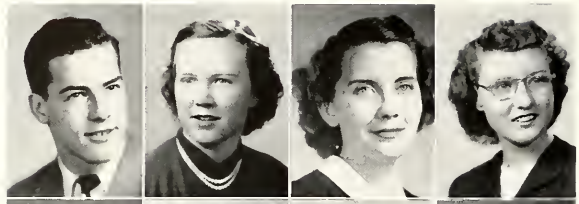

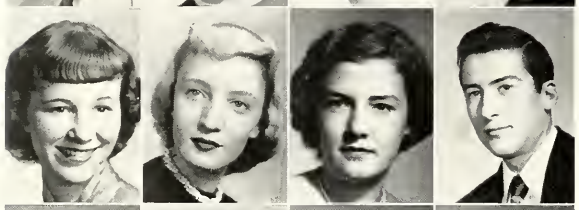
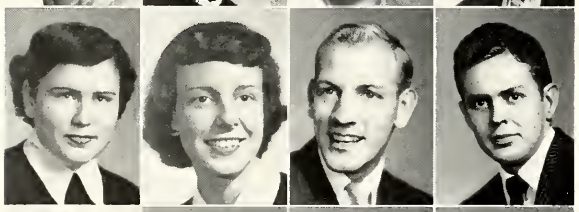
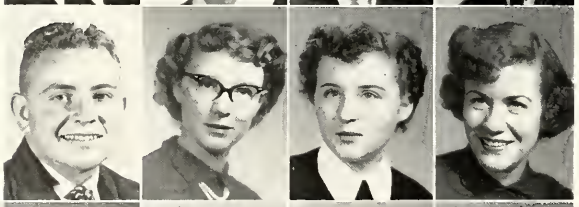
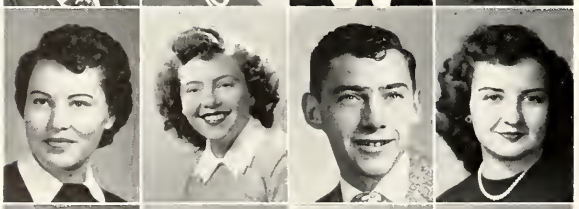

Donald R. Gadbery . . . . . *Emporia*
Sigma Tau Gamma, Wesley Foundation

Margaret Ellen Gaughan . . . *Reading*
Collegiate 4-H Club, Home Economics Club, Newman Club, Sigma Pi Sigma

C. Maxine Gibson . . . . . *Emporia*
Alpha Sigma Alpha

Wynona Jean Gifford . . . . *Burlington*
Commerce Club

Harold L. Goff . . . . . *Emporia*

Marjorie Ann Goodell . . . . *Emporia*
Delta Sigma Epsilon, Commerce Club, Y.W.C.A.

Frances Joan Gorman . . . . *Chapman*

Norma Jean Griffiths . . . . *White City*

Donna May Grisell . . . . . *Emporia*

Beverly Groh . . . . . *Emporia*
Delta Sigma Epsilon, Radio Club, Sigma Pi Sigma, Y.W.C.A.

Lucille Gustafson . . . . . *Osage City*

Homer Lee Hackett . . . . . *Osage City*

Alice Mae Hager . . . . *Cottonwood Falls*
Wesley Foundation, Winnetaska

Norma Jean Haggard . . . . . *Concordia*
Sigma Sigma Sigma, Splash Club

Ralph J. Hahn . . . . . *Emporia*
K-Club

Don C. Hankins . . . . . *Colby*
Sigma Phi Epsilon

Myron M. Hankins . . . . . *Colby*

Treva Mae Harp . . . . . *Winfield*
Commerce Club

Alma Pearl Harris . . . . . *Cimarron*

Georgia Harris . . . . . *Montezuma*
Ensemble Singers, F.T.A.

Phyllis Jean Harris . . . . . *Greensburg*
Winnetaska

Dorothy Ann Hendrickson . . *Montezuma*
Winnetaska, Band, Chorus, Wesley Foundation

James R. Henning . . . . . *Burlington*

Sue Ann Henning . . . . . *Emporia*

Ina Lou Henry . . . . . *Emporia*
Pi Kappa Sigma, Sigma Pi Sigma

Patricia Joann Herbert . . . . *Emporia*

Patsy Rea Hett . . . . . *Marion*
Pi Kappa Sigma

Donald Max Higdon . . . . . *Troy*

FRESHMEN . . . . . *The Class of 1954*

Mary Natalie Hill . . . . . *Wamego*
Alpha Sigma Tau, Physical Education Club

Barbara Jane Holm . . . . . *Hartford*
Winnetaska, Physical Education Club, Wesley Foundation

Jennie Holtsclaw . . . . . *El Dorado*

Joan Canaday Hoover . . . . *Emporia*
Alpha Sigma Alpha, Commerce Club

Bonnie Jean Horton . . . . *Neosho Rapids*

William E. Hutchinson . . . . *Delavan*
Mu Epsilon Nu

Donald W. Ingwerson . . . . . *Bern*

Nancy June Jaggard . . . . . *Emporia*
Sigma Sigma Sigma

Franklin L. Jensen . . . . . *Admire*
Mu Epsilon Nu

Dorothy Lee Jones . . . . . *Reading*
Alpha Sigma Tau

John William Jones . . . . . *Leavenworth*
Mu Epsilon Nu, Band, Chorus

Eldon R. Kadel . . . . . *Lincoln*
Band

Jesse J. Kadel . . . . . *Lincoln*
Band

Evelyn Darlene Kettner . . . . *Madison*
Commerce Club, Chorus, F.T.A., Gamma Delta, Social Science Club

Betty Kippenberger . . . . . *Abilene*

Dolly Joann Kirk . . . . . *Bucklin*
Alpha Sigma Alpha, Rhythmic Circle

James W. Kirkpatrick . . . . . *Emporia*

Blanche Kittle . . . . . *Sterling*

Neva Kleinhans . . . . . *Colby*
Radio Club, Social Science Club, Wesley Foundation

Charles E. Krenger . . . . . *Abilene*

Martha Lois Krueger . . . . . *Emporia*

Barbara Jean LaBrant . . . . . *Emporia*

Betty Joan LaBrant . . . . . *Emporia*

Evelyn Lady . . . . . *Abilene*
Alpha Sigma Alpha, Rhythmic Circle, Splash Club

Norma Jean Lamb . . . . . *Americus*

Myra Jane Lamont . . . . . *Turon*
F.T.A., Newman Club

Joyce Leiss . . . . . *Greensburg*
Winnetaska

Norma Jane Lenninger . . . . *Hamilton*
Alpha Sigma Tau, Newman Club, Sphinx, Sigma Pi Sigma

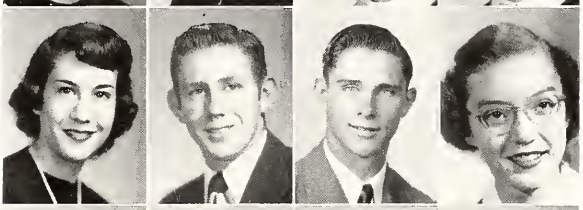
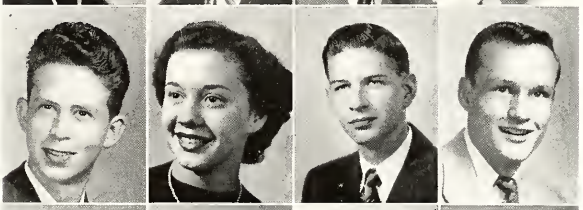

The Class of 1954 . . . . . FRESHMEN

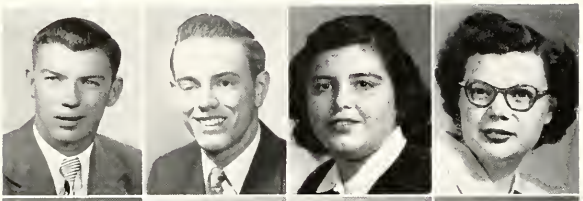
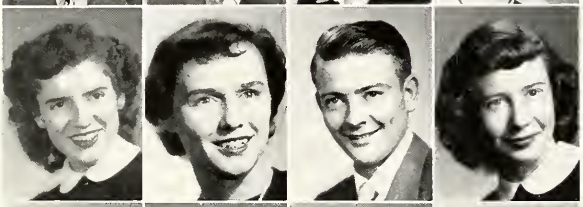
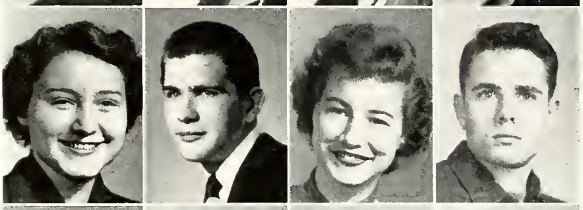
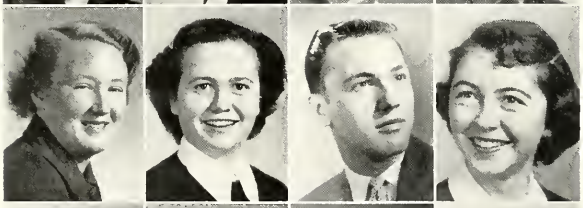
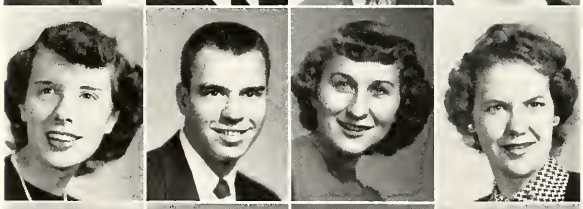
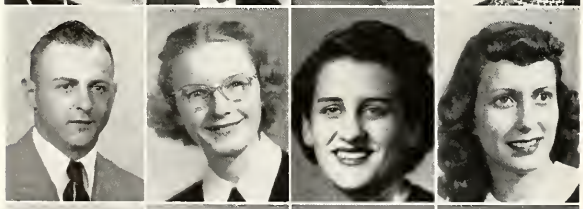

William Walker Linde . . . *Yates Center*

Robert C. Long . . . . . *Lebo*

Ina Fay Ludlow . . . . . *Winfield*

Dorothy Lyda . . . . . *Macksville*

Jo Ann McClelland . . . . . *Topeka*
Alpha Sigma Alpha, Elementary Club, Ensemble Singers

Jerre Ann McComas . . . . . *Topeka*

Bobbie R. McCoy . . . . . *Russell*

Dixie Lee McCullough . . . . *Emporia*
Alpha Sigma Alpha, Commerce Club

Martha M. McCurry . . . . . *Wichita*

Darrell W. McDermed . . . . *Emporia*
Sigma Tau Gamma

Barbara McGill . . . . . *Emporia*

Noel Patrick McGregor . . . . *Buffalo*

Beverly McNulty . . . . . *Abilene*

Jo Ann McKain . . . . . *Hoisington*

Don Madole . . . . . *Winfield*
Phi Sigma Epsilon, Student Council, Men's Quartet

Donna Lea Mahon . . . . . *Emporia*
Alpha Sigma Alpha, Rhythmic Circle, Sigma Pi Sigma

Beverly A. Markle . . . . . *Emporia*
Pi Kappa Sigma, Sigma Pi Sigma

Billy Neal Martin . . . . . *Troy*
Sigma Tau Gamma

Wynona Marty . . . . . *Belleville*
Band, Elementary Club

Wilda Ruth May . . . . *Council Grove*

Richard Mayes . . . . . *Emporia*

Eva May Meredith . . . . . *Plainville*
Winnetaska

Donna Miesse . . . . . *Marion*
Pi Kappa Sigma

Charlotte Arlene Miller . *Mt. Vernon, Mo.*
Alpha Sigma Alpha

Martha Jane Mings . . . . . *Burlingame*
Commerce Club

Nancy Alice Mohn . . . . . *Ellinwood*
Alpha Sigma Alpha, Elementary Club

Melba Irene Morton . . . . . *Severy*

Patricia Helen Murphy . . . *Junction City*
Alpha Sigma Alpha, F.T.A.

FRESHMEN . . . . . *The Class of 1954*

Phyllis Marie Nagely . . . *Abilene*
F.T.A.

Alice Mary Neddels . . . . . *Emporia*
Newman Club

Said Nehorayan . . . . . *Teheran, Iran*

Dorothy Jane Neuwirth . . . *Lost Springs*
Home Economics Club, Newman Club

Lischia Ann Newcomer . . . . *Emporia*
Home Economics Club, Radio Club, Sphinx, Y.W.C.A.

Mary Fern Nielsen . . . . . *Dunlap*

John W. Noonan . . . *Floral Park, N. Y.*

Florence North . . . . . *Saffordville*
Winnetaska

Xyla Lee Norton . . . . . *Augusta*

John A. Notheis . . . . . *Elmont, N. Y.*

Henry Lloyd Olson . . . . . *Eureka*

Elmer Mathew Ott . . . . . *Lamont*

Dominic I. Pasquariello . *Floral Park, N. Y.*

Maria Pedre . . . . . *Matanzas, Cuba*

Elton E. Petersen . . . . . *Marion*

Robert C. Peterson . . . . . *Delavan*
Wesley Foundation

Frances Elaine Phillips . . . . . *Virgil*

Keulan Russell Phillips . . . . *Lamont*

Jane Pierson . . . . . *Emporia*
Alpha Sigma Alpha

Donna Lee Pinon . . . . . *Florence*

Beverly Ann Pogue . . . . *Minneapolis*
Alpha Sigma Alpha, F.T.A.

JoAnn Doll Porter . . . . . *Luray*
Alpha Sigma Alpha

David Lee Pyle . . . . . *Reading*
Sigma Phi Epsilon

Charles B. Reid . . . . . *Benton*
Sigma Phi Epsilon

Donna Reinders . . . . . *Marysville*
Pi Kappa Sigma, Sigma Pi Sigma

Orpha Glee Remer . . . . . *Burlington*
Band, Elementary Club

Shirley Rensch . . . . . *Liberal*
Sigma Sigma Sigma, Splash Club, Sigma Pi Sigma

Madelyn Reznicek . . . . . *Lost Springs*
Winnetaska, Inter-Faith Council, Newman Club

The Class of 1954 . . . . . FRESHMEN

Donald Edwin Riley . . . . . *Virgil*
Sigma Phi Epsilon

Gloria Ann Roberts . . . *Strong City*
Winnetaska

Juanita Robertson . . . . . *Richmond*

Evelyn Alice Roeckers . . . *Richmond*

Patricia Rossillon . . . . . *Olpe*
Delta Sigma Epsilon, Ensemble Singers, Newman Club, Sigma Pi Sigma

Ronald Rothfelder . . . . . *Emporia*
Sigma Phi Epsilon

Wilma Frances Ryan . . . . . *LaCrosse*

Helen Sanders . . . . . *Canton*
Winnetaska

Don D. Satzler . . . . . *Burlingame*

Julia Ann Sauder . . . . . *Emporia*
Home Economics Club

Norma June Schaefer . . . . . *Emporia*

Alice Nadine Schrader . . . . . *Olivet*

Delbert Schroeder . . . . . *Olivet*

Dale N. Seacat . . . . . *Bucklin*
Sigma Tau Gamma, Band

Jean Semisch . . . . . *Leon*
Home Economics Club

Bruce Sexton . . . . . *Abilene*

Jerry Shaft . . . . . *Hutchinson*

Carolee Shoebrook . . . . . *Emporia*
Alpha Sigma Alpha, Band

Robert D. Shumaker . . . . . *Atchison*

Forrest D. Skidmore . . . . *Osage City*
Mu Epsilon Nu

Avis Rita Smith . . . . . *Emporia*
Sigma Sigma Sigma, Wesley Foundation

Marjorie Smith . . . . . *Reece*

William Dale Smith . . . . . *Eureka*

William L. Smith . . . . . *Miller*

Leonard N. Sowers . . . . . *Americus*

Huetta Spafford . . . . . *Belleville*
Chorus, Physical Education Club

Beverly Jean Springer . . . . . *Abilene*

Marilyn Squires . . . . . *Edgerton*
Winnetaska

FRESHMEN . . . . . *The Class of 1954*

Mary Starling . . . . . *Emporia*
Winnetaska, Wesley Foundation

Heide Steinle . . . . . *Burlingame*
Commerce Club

Robert W. Stinson . . . . . *Emporia*

Peggy Stdops . . . . . *Hugoton*

Marjorie Strouts . . . . . *Wilsey*

James C. Stultz . . . . . *Emporia*
Kappa Sigma Epsilon

Conrad C. Swope . . . . . *Yates Center*

Glenn Thomas Terry . . . . . *Wichita*
Sigma Tau Gamma

Henry E. Tharp . . . . . *Winfield*
Mu Epsilon Nu, Collegiate 4-H Club

Edwin J. Thill . . . . . *Madison*

Howard LeRoy Thomas . . . . . *Lebo*
Sigma Tau Gamma

James Allen Thomas . . . . . *Lebo*
Sigma Tau Gamma

Bernice Timmons . . . . . *Smith Center*

Joan Tobin . . . . . *Emporia*
Alpha Sigma Tau, Commerce Club, Newman Club

George E. Traskowsky . . . . *Woodbine*

Donna Turner . . . . . *Wichita*

Charlene Kay Ulsh . . . . . *Topeka*

Jeanne Vantuyl . . . . . *Peabody*

Doris Nadine Veal . . . . . *Burdick*

Jean Vigneron . . . . . *Osage City*
Commerce Club

Jacqueline Vigola . . . . . *Osage City*
Sigma Sigma Sigma, Radio Club

Charles E. Vining . . . . . *Kansas City*

Jerri Lu Wakefield . . . . . *Eskridge*
Alpha Sigma Alpha

Patricia Ann Waldron . . . . . *Newton*
Sigma Sigma Sigma, Treble Clef

Bernard Keith Waldrop . . . . *Emporia*

Marlene Walters . . . . . *Attica*
Band

Dorothy Jean Ward . . . . . *Moline*

LeRoy Warkentin . . . . . *Inman*

The Class of 1954 . . . . . FRESHMEN

Mary Jo Warren . . . . . *Anthony*
Band, Physical Education Club, Splash Club, Wesley Foundation

Mary Kathern Warren . . . . . *Sedan*
Pi Kappa Sigma, Sigma Pi Sigma

Mary Ann Waters . . . . . *Emporia*

John D. White . . . . . *Clay Center*
Sigma Phi Epsilon

Donald K. Whitehead . . . . . *Gridley*

Don F. Wieland . . . . . *Emporia*
Alpha Kappa Lambda, Student Council

Hazel Wilhite . . . . . *Emporia*
Sigma Sigma Sigma, Commerce Club, Sigma Pi Sigma

Marilyn Ruth Williams . . . . *Waverly*
Wesley Foundation

Anita Joan Wilson . . . . . *Haviland*
Winnetaska, Y.W.C.A.

Phyllis Ann Wilson . . . . . *Emporia*
Sigma Sigma Sigma

Esther Winslow . . . . . *Talmage*
Winnetaska

Charles W. Wolff . . . . . *Parsons*
Mu Epsilon Nu

Rowean Womochil . . . . . *Abilene*

Frank A. Wood . . . . . *Emporia*
Sigma Tau Gamma

Donald C. Woods . . . . . *Morrowville*

Millard R. Wren . . . . . *Williamsburg*
Mu Epsilon Nu

Edward E. Wrench . *New Hyde Park, N. Y.*
Sigma Phi Epsilon

Bill Dean Wunsch . . . . . *Goddard*

Bob Eugene Wunsch . . . . . *Goddard*
Sigma Tau Gamma

Mary Wylli . . . . . *Holton*
Physical Education Club

Cressie Mae Young . . . . . *Clyde*
Winnetaska

Della Elizabeth Young . . . . *Sabetha*
Winnetaska, Band, Chorus, Orchestra, Wesley Foundation

Phyllis P. K. Young . . *Honolulu, Hawaii*

Rahinatallah Youssefyeh . . *Teheran, Iran*

Florence Zane . . . . . *Protection*

Graduate Students

Glen L. Amend . . . . . *Cummings*

John Franklin Ames . . . . . *Emporia*

William B. Burrows . . . . . *Plain*

Charles Casement . . . . . *Sedan*

John A Cheney . . . . . *Hutchinson*

Eugene Crawford . . . . . *Dodge City*

David Dubin . . . . . *New York, N. Y.*
Mu Epsilon Nu, Kappa Delta Pi, Pi Gamma Mu, Wesley Foundation

Lois Duffy . . . . . *Crete, Nebr.*

John W. Eudaley . . . . . *Emporia*

Ronald J. Harrison . . . *Cottonwood Falls*
Phi Sigma Epsilon

Everett F. Henry . . . . . *Colony*

Irene Hogan . . . . . *Mt. Holly, N. J.*

Conrad A. Kahler . . . . . *Winfield*

Andrew G. Larsen . . . . . *Emporia*

Edward Perry . . . . . *Emporia*
Kappa Delta Pi, Lambda Delta Lambda

Willis Ratzlaff . . . . *Cottonwood Falls*
Beta Beta Beta, Kappa Delta Pi

Betty Irwin Roush . . . . . *Emporia*

Leo E. Scott . . . . . *Emporia*

Martin Sidener . . . . . *Winfield*

Irmgard Titz . . . . . *Berlin, Germany*
Sphinx

Ed Tolle . . . . . *Emporia*

Richard C. Trimble . . . . . *Emporia*
Kappa Sigma Epsilon

Hattie Waddell . . . . . *Emporia*
Alpha Theta Rho, Kappa Delta Pi

John Ward . . . . . *Garden City*
Pi Gamma Mu, Pi Kappa Delta

Richard Wm. Wilkie . . . . . *Emporia*

Gilbert F. Zwickl . . . . . *Emporia*
Beta Beta Beta, Emporia State Players, Kappa Delta Pi, Sphinx

Governor Edward F. Arn, *LL. B., 1931, Kansas City University; admitted to Kansas bar, 1930*

The State of Kansas

The Honorable Edward F. Arn is serving his first term as governor of Kansas. He was the state's attorney general from 1947-49, and associate justice of the Kansas Supreme Court at the time of his election.

As governor, he heads all state institutions and appoints members to the state Board of Regents, which is the actual administrative committee for the state colleges. The board elects its own chairman and has nine members.

The chairman is Lester McCoy, and the secretary, Hubert Brighton. Other members are Jerry E. Driscoll, Walter Fees, Mrs. Elizabeth Haughey, Willis N. Kelly, Drew McLaughlin, Grover Poole, Dr. L. B. Spake, and Oscar S. Stauffer.

President David L. MacFarlane, *B. A., 1916, S. T. B., 1917, Northwestern University; Ph. D., 1931, University of Edinburgh.*

The President

David L. MacFarlane as chief administrator of the college is charged with the responsibilities of guiding the school's educational efforts to the benefit of Kansas young men and women.

As president, he has the cooperation of the Administrative Council in carrying out the objectives of the school. This council is composed of heads of all departments, the registrar, comptroller, extension director, and student personnel director.

President MacFarlane is serving his sixth year as head of the college. Under his supervision, the long-awaited campus building program has been started and is now in full swing with the construction of the new library and girl's dormitory.

Dr. James H. Buchanan
Department of Education
and Graduate Division

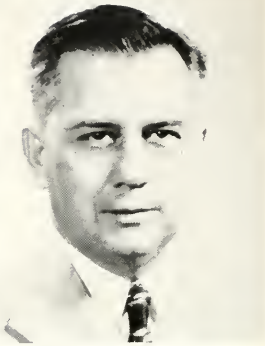

Dr. John E. Jacobs
Administrative Assistant

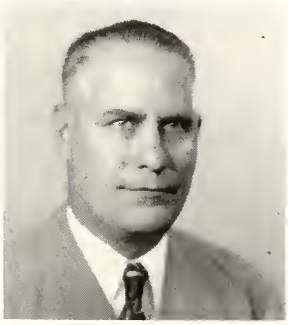

Dr. Clifton B. Huff
Director of Extension

Administration

Serving as members of the Administrative Council for the College are the Administrative Assistant, the head of the Graduate Division, the Director of Extension, the Registrar, the Comptroller, the Director of Student Personnel Services, and the heads of the sixteen departments in the College.

Nathan P. Budd
Registrar

R. G. Cremer
Comptroller

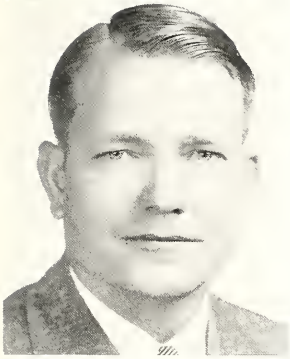

Dr. George A. Comstock
Director of Student Personnel

Dr. Ruth Schillinger
Dean of Women

The Student Personnel Office is concerned with the welfare of all persons enrolled for study on the campus. All social activities are coordinated through the offices of the Dean of Women and the Dean of Men. The Information Bureau handles general inquiries concerning the College, while the Placement Bureau is the contact agency between students and prospective employers. Credentials of all seniors are filed with the Placement Bureau.

Victor T. Trusler
Dean of Men

Mrs. Nina Fish
Acting Director of
Placement Bureau

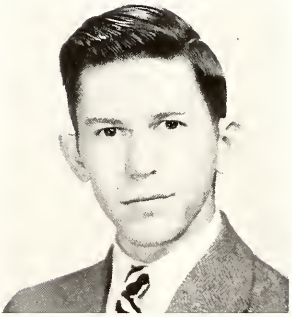

H. D. Hollinger
Bureau of Information

Department Heads

Dr. Claude E. Arnett, B.A., M.A., Ph.D.
Department of Social Science

E. L. Barnhart, B.S., M.S.
Department of Industrial Arts

Dr. John Breukelman, B.A., M.S., Ph.D.
Department of Biology

Dr. S. Winston Cram, B.A., Ph.D.
Department of Physical Science

Dr. Orville Eaton, B.S. Ed., M.S., Ph.D., B.L.S.
Department of Library Science and College Librarian

Norman R. Eppink, B.E.A., M.A.
Department of Art

Miss Edna McCullough, B.S. Ed., M.S.
Department of Women's Physical Education

E. C. McGill, B.S. Ed., M.S.
Department of Commerce

Dr. Minnie Miller, B.S. Ed., M.A., Ph.D.
Department of Foreign Languages

Dr. Oscar J. Peterson, B.A., M.A., Ph.D.
Department of Mathematics

Dr. George R. R. Pflaum, B.A., M.A., Ph.D.
Department of Speech

Dr. Everett Rich, B.S. Ed., M.A., Ph.D.
Department of English

Dr. Robert M. Taylor, A.B., A.M., M.M., Ph.D.
Department of Music

F. G. Welch, B.S. Ed., M.S.
Department of Men's Physical Education

Miss Kathryn Whitten, B.S., M.S.
Department of Home Economics

Faculty

F. U. G. Agrelius, *Biology*
J. Riley Aiken, *Foreign Languages*
Miss Annette Allison, *Home Economics*

Dr. Rolland Alterman, *Education*
Dr. Theodore F. Andrews, *Biology*
Norman R. Ashbaugh, *Industrial Arts*

Miss Vida Askew, *English*
C. P. Baber, *Librarian Emeritus*
Herman Baehr, *Commerce*

Dr. Weldon Baker, *Chemistry*
Loy Banks, *English*
Miss Jeanette Bigge, *Education*

Dr. C. Stewart Boertman, *Social Science*
Merle E. Brooks, *Biology*
Dr. Karl C. Bruder, *Speech*

E. J. Calkins, *Education*
Keith Caywood, *Men's Physical Education*
Miss Jeanne Chesney,
Women's Physical Education

Faculty

Miss Margaret Corrigan, *Home Economics*
Denis Cowan, *Music*
Mrs. Inez Cox, *Library Science*

Alex A. Daughtry, *Placement*
Miss Ann Davies, *Music*
V. A. Davis, *English*

Miss Rida Duckwall, *Commerce*
Miss Harriet Elcock, *Order Librarian*
Walter Elder, *Commerce*

Everett Fish, *Men's Physical Education*
Miss Irene Fox, *Education*
Miss Ida Franz, *Education*

Miss Jeanne Galley,
Women's Physical Education
C. F. Gladfelter, *Biology*
Miss Anne Goebel, *Education*

Dr. W. H. Gray, *Psychology*
Miss Irene Hansen, *Library Science*
Miss Jean Gunderson, *Music*

Faculty

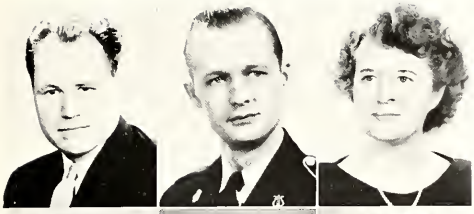

Dr. LeRoy A. Harper, *Men's Physical Education*

Charles Hendricks, *Music*

Mrs. Irene Hendricks, *Music*

V. C. Hiett, *Commerce*

Miss Rosamond Hirschorn, *Music*

Miss Ada Hodgson, *Reference Librarian*

Dale Hogan, *Industrial Arts*

Miss Faye Huffman, *Laboratory School Libraries*

Miss Emma Humble, *Education*

Miss Judith Jacobs, *Education*

Miss Valeta Jeffrey, *Education and Music*

Miss Irene Johnson, *Music*

Miss Adelaide Kauzer, *Commerce*

Mrs. Marjorie Kelly, *Commerce*

Miss Mary Kretsinger, *Art*

Miss Gertrude Lemon, *Extension Librarian*

Leopold Liegl, *Music*

C. D. Long, *Commerce*

Faculty

Melvin Long, *Men's Physical Education*
Miss Ida McCain, *Foreign Languages*
Miss Alice McDonnell, *Speech*

Raymond Mannoni, *Music*
Charles Masten, *Speech*
Alvin E. Morris, *Education*

Dr. Orville Mosher, *Social Science*
Miss Sally O'Callaghan, *Art and Education*
Ward Overholt, *Physical Science*

Mark Pedigo, *Men's Physical Education*
Virgil Person, *Music*
Miss Olive Phelps, *Education*

Miss Vonnie Ree Powell, *Education*
Richard Roahen, *English*
Raymond Russell, *Commerce*

Dr. Merritt W. Sanders, *Psychology*
A. D. Schmutz, *Music*
Dr. H. E. Schrammel, *Psychology*

Faculty

Dr. William H. Seiler, *Social Science*
Vernon Sheffield, *Music*
Edwin L. Stuntzner, *Music*

Dr. William C. Tremmel, *Psychology*
Charles B. Tucker, *Mathematics*
Clair K. Turner, *Health Education*

Miss Esther Vander Velde, *Catalog Librarian*
Stillman P. Vincent, *Social Science*
Miss Pearl Vollrath, *Education*

Miss Della Warden, *Education*
Joseph J. Weigand, *Music*
Darrell E. Wood, *Education*

Harold O. Woods, *Industrial Arts*
Miss Cynthia Wooster, *Education*
Mrs. Dorothy Wyrick, *Speech*

Green D. Wyrick, *English*
Dr. Dale Zeller, *Education*

Social

K

Book Two

Bottom Row: Schillinger, Angell, Wooster, Mayes, Ballentine, Johanning, Lyons, Fowler. *Top Row*: Caywood, Leonard, Taylor, Mueldener, Roberts.

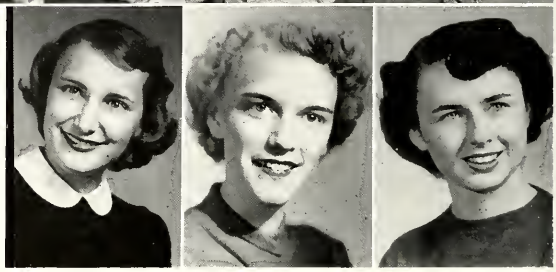

OFFICERS: President, Dene Ballentine; secretary, Cynthia Johanning; and treasurer, Otha Carol Mayes.

Pan-Hellenic Council

PAN-HELLENIC Council forms the executive group for the sororities and is composed of two junior or senior representatives from each organization. Its purpose is to create a more cooperative spirit among sororities and to establish and enforce rules concerning rushing.

The annual intersorority formal this year was Cupid's Capers and was held February 9, in the Student Union Ballroom. A valentine motif was carried out in the decorations, which included large red hearts initialed with Greek letters denoting the sororities. Music was furnished by Bob Blum and his orchestra from Ottawa. During the intermission refreshments were served in the Hornet's Nest.

The group is a member of the National Pan-Hellenic Council. This year, for the first time, an alumna member from each organization was selected to represent the alumnae of her organization on the council. Meetings were held once a month.

Faculty sponsors were Dr. Ruth Schillinger and Miss Cynthia Wooster of the education department.

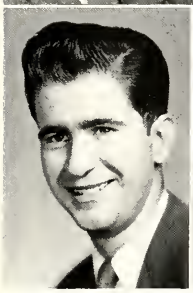

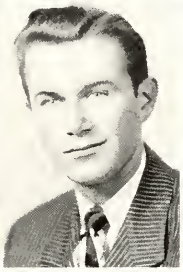

Bottom Row: Fay, Trusler, Ludwig, Pugh, Boub, Hoffmans, Cropp. *Top Row*: Howard, Neufeld, Markowitz, Johnson.

OFFICERS: Chairman, Virgil Pugh; secretary, Jack Ludwig; and publicity, Bill Boub.

Inter-Fraternity Council

INTER-FRATERNITY Council is the official governing body of the men's Greek organizations. V. T. Trusler, Dean of Men, is sponsor of the group, which is composed of the president and an appointed representative of each fraternity.

The presidency of the council rotates among the fraternity presidents. Virgil Pugh, Sigma Tau Gamma president, presided over the council this year. Meetings were called when questions or problems arose that were of interest to all the fraternities.

The most important objective of this year's council was to strive for closer union and more friendly attitudes among fraternities on the campus. The group discouraged pledge initiations held in public.

The year found one member, Phi Delta Chi, joining Sigma Phi Epsilon, national social fraternity. The annual Inter-Fraternity "Easter Hop" sponsored by the council was held March 16. Music was by The Counts.

OFFICERS

Doris Wells ..... *President*
Virginia Tarr ..... *Vice-President*
Marcia Koch ..... *Treasurer*
Mary Jean Robbins ..... *Secretary*
Virginia Briix ..... *Corresponding Secretary*
Mary Beth Huebert ..... *Registrar*
Betty Jo Leonard ..... *Editor*
Gloria Harris ..... *Chaplain*
Dixie Day ..... *Intramural Manager*
Dene Ballentine
Rita Kemmerer ..... *Rush Captains*

Alpha Sigma Alpha

The ASA house at 929 West Street

Top Row: Ballentine, Birney, Bishop, Briggs, Brix, Burch, Canaday. *Second Row*: Childers, Collins, Dahlberg, Day, D. Deitrich, N. Deitrich, Gibson. *Third Row*: Haffner, Harris, Hearn, Holtsclaw, Huebert, Karolik, Kemmerer. *Fourth Row*: Kirk, C. Koch, M. Koch, Lady, Leonard, Lister, McClelland. *Fifth Row*: Mahon, Markowitz, Miller, Murphy, Patterson, Pierson, Pogue. *Sixth Row*: Porter, Remer, Robbins, Scott, Seaman, Shoebrook, Spurlock. *Bottom Row*: B. Steffe, R. Steffe, Tarr, Wakefield, Warren, Wells.

A. S. A.

Alpha Sigma Alpha was founded as a secret organization in September, 1901, at the State Female Normal School, Farmsville, Va. At present there are 56 active and 58 alumnae chapters.

The local Epsilon Epsilon chapter merged with another local sorority, Delta Sigma Delta, and became Kappa Delta Theta in 1910. After disbanding because of public opinion, the group reorganized in 1918, as a chapter of Alpha Sigma Alpha.

Among first semester activities were the annual buffet dinner served for the alumnae at Homecoming; Founder's Day, November 15; and the Policeman's Ball. Miss Strouse was the Founder's Day speaker, and June Adams was chosen candidate for Homecoming Queen. The Policeman's Ball was given in the little theater of the Civic Auditorium. Decorations included pictures of actives dressed as jail inmates with prison numbers and streamers.

The annual Snow Ball dance was held in the Grill Room of the Broadview Hotel with music by the Top Hatters. Mothers were invited to the annual Christmas party at which pledges sang original songs and gifts were exchanged with the help of Santa Claus. The alumnae chapter presented the group with card tables and a lamp. Also, among the Yuletide activities was a bridge party given by the Alpha Sigma Taus December 19.

At spring semester rush week three girls were pledged. They were Nancy Fate, Nancy Mohn, and Norma Werner. Preferential dinner was held in the Blue Room of the Hotel Broadview.

Other spring social functions were the annual Father-Daughter banquet, spring formal, Mother's Tea, and breakfast for seniors members.

The Frost Fidelity Award for sorority loyalty and service was given to Virginia Tarr, and the national Elizabeth Bird Small Award for outstanding leadership and scholastic ability went to Doris Wells this year.

Three annual awards given by the chapter were won by Jane Pierson, Betty Jo Leonard, and Louise Lister. Jane Pierson received the perfect pledge award; Betty Jo Leonard, the scholastic award for highest grade average; and Louise Lister, the greatest improvement in grades award.

Mrs. Rose West was the housemother; Mrs. Keith Caywood was selected sorority big sister; and Miss Jean Gunderson of the music faculty was sponsor this year.

Oh, it's just darling . . . chow line . . . the annual toe-trampling . . . man on the line . . . mother and her charges . . . my feet are killing me!

Mrs. Rose West
Housemother

OFFICERS

Martha Madole ..... *President*
Lenore McCracken ..... *Vice-President*
Mary Beth Duncan ..... *Corresponding Secretary*
Carol Ann Smethers ..... *Recording Secretary*
Sally Pyle ..... *Treasurer*
Joleen Woolcott ..... *Rush Captain*
Coleen Fowler
Tillie Jo Lyons ..... *Pan Hellenic Representatives*
Martha Madole
Mickey McMullen ..... *Custodian*
Delores Edwards ..... *Historian*
Marilyn Cook ..... *Editor*

Alpha Sigma Tau

The AST house at 1006 Constitution Street

Top Row: Anderson, Baker, Beckett, Blood, Brown, Carson, Chapman. *Second Row*: Cobble, Cook, Daniels, Duncan, Edwards, Eguiluz, Fowler. *Third Row*: Hawley, Hill, Johnson, Jones, Kiense, Kleile, Lyons. *Fourth Row*: McCracken, McMullen, Madole, Morgan, Pyle, Sargent, Smethers. *Bottom Row*: Tobin, Travis, Whitworth, Wiens, Woolcott.

Alpha Sigma Tau was founded at Michigan State Normal College, Ypsilanti, Mich., November 4, 1899. Iota chapter was established on this campus April 7, 1925. There are 28 chapters in the nation at present. Iota was the seventh to be founded.

Rush week with "Fun Unlimited" ended with the pledging of eleven girls. They were Donna Baker, Doris Beckett, Lee Brown, Dorothy Carson, Pat Chapman, Rosemary Cobble, Iris Daniel, Haydee Eguiluz, Natalie Hill, Dorothy Jones, and Joan Tobin.

A. S. T.

"Corky Holds Tiger" was the theme of the Alpha Taus Homecoming house decoration. It consisted of Corky holding a tiger, whose red nose flashed on and off. In the background the front page of a newspaper could be seen announcing various homecoming events and the defeat of the Ft. Hays State football eleven.

Robin Hood-like bow-and-arrow girls lined up to shoot the tiger on the Alpha Tau float. Other Homecoming activities included a dinner for returning alumnae. Also two girls were chosen as candidates for Peggy Pedagog. They were Tillie Jo Lyons and Lenore McCracken.

The fall pledge formal "Ocean Whirl" was held in the Student Union Ballroom November 5. Music was by The Counts. Decorations featured a center scene of cardboard mermaids seated on either side of an anchor. Crepe paper streamers in various shades of green hung from walls and ceiling to complete the ocean effect. Plastic cigarette cases, decorated with the sorority's shield, were given as favors by "Cigarette girls." Sponsors were Dr. and Mrs. Merritt W. Sanders, Mrs. Roy Durham, Miss Alice McDonnell, Dr. and Mrs. William H. Seiler, and Mr. and Mrs. Green D. Wyrick.

Other first semester activities included the annual Christmas party and gift exchange; the Y-Sing, at which the girls sang "Carol of the Bells" and "Jesu Bambino," under the direction of Marlene Weins; and the crowning of Carol Johnson as Phi Sig Commode Bowl queen.

A total of eight girls pledged Alpha Tau second semester. They were Connie Baber, Kathleen Clark, Myra Lamont, Janice Blackhall, Sue Henning, Jo Warren, Blanche Kittle, and Jerri McComas.

A number of members who represented Alpha Sigma Tau in extra-curricular activities were Reita Sargent, cheerleader and president of Rhythmic Circle and the Sophomore class; Helen Kleile and Sally Jo Pyle Student Council members; Pat Chapman performed in the Freshman play "Out of the Frying Pan" and Joleen Woolcott performed in the all-school production "The Skin of Our Teeth"; Martha Madole was elected to Xi Phi, honorary leadership fraternity; Janis Travis was president of Sphinx Literary society; and Collen Fowler was president of the Home Economics Club.

The faculty sponsor was Mrs. Roy Durham and the housemother, Mrs. Ethyl Nason. The chapter house is located at 1006 Constitution street.

Out into the cold world . . . quiet evening at home . . . tough study session . . . two layers of pulchritude . . . canasta hour . . . victims of the room shortage . . . pledges score a clean sweep.

Mrs. Ethyl Nason
Housemother

OFFICERS

Roberta Briles.....*President*
Iva Lee Hooper.....*Vice-President*
Loretta Angell.....*Treasurer*
Iva Lee Hooper.....*Recording Secretary*
Mary Jane Lutz.....*Corresponding Secretary*
Elva Libben.....*Alumnae Secretary*
Elizabeth Koch.....*Editor*
Barbara Fankhauser.....*Sergeant-at-Arms*
Otha Carol Mayes.....*Chaplain*
Eva Marie Posey.....*Song Leader*
Pat Cleary.....*Intramural Manager*

Delta Sigma Epsilon

The DSE house at 1005 Merchant Street

Top Row: Angell, Bailey, Brandt, Briles, Brockelman, Cleary, Connelly. *Second Row:* Crowe, Fankhauser, Goodell, B. Groh, B. Groh, Hill, Hoffman. *Third Row:* Hooper, Koch, Libben, Lutz, Mayes, McCoy, McWherter. *Bottom Row:* Olm, Poscy, Rossillon, Sellers, Shields, Waldvogel.

DELTA Sigma Epsilon, national social sorority, was founded at Miami University September 25, 1914. Previously a member of the Association of Educational Sororities, it became affiliated with the National Pan-Hellenic Conference in 1949. The local Epsilon chapter was established in 1917.

Outstanding events of the fall social season were rush week, Homecoming, pledge formal, hayrack ride, Y-Sing, Soc Hop, and Alumnae-Mother's club Christmas Party.

D. S. E.

Girls pledging Delta Sigma Epsilon first semester were Renae Bailey, Marjorie Goodell, Beverly Groh, Dolores McCoy, Pat Rossillon; Donna Sellers, and Jeanne Waldvogel.

At Homecoming the Delta Sigs took second place prizes in both house decoration and float contests. With the theme of "Boil 'Em in Oil" the house decoration was a replica of the head and shoulders of a swami, decorated with jeweled turban and glowing eyes. The swami dipped a hapless tiger into a steaming cauldron to simulate the boiling defeat of the Ft. Hays State football team.

The Delta Sigs float consisted of oversized replicas of cards surrounded by four girls dressed in costumes. The float was captioned "It's in the Cards—Hays Is Doomed." Directing the float committee was Jane Connelly, who was assisted by Donna Sellers, Pat Cleary, and Loretta Angell.

In addition to the above honors, two sorority members were chosen as Homecoming queen candidates. They were Jewell Hill and Joyce Hoffman. Another Homecoming activity was the annual buffet supper given for returning alumnae.

The annual pledge formal was December 9, and was held in the Grill Room of the Broadview hotel. Music was by The Counts. Sponsors were Miss Ruth Otterstrom, Dr. and Mrs. Ted Andrews, and Mr. and Mrs. Walt Butcher.

"Park your shoes and come in and dance" was the theme of the Soc Hop given in December. Decorations included a large candle in the middle of the dance floor with smaller lighted candles on tables around the edge of the room. It was held in the Broadview Hotel with music by The Counts. The purpose of the faculty tea given in October was to get better acquainted with instructors.

The theme of second semester rush week was "Southern Hospitality." Girls pledging the sorority totaled six. They were Joan Briar, June Cook, Bonny Collins, Alice Needles, Donna Pinon, Evelyn Roeckers.

Social activities the spring semester included the spring formal in April; Mother's Day, in May at which a dinner was held; and the annual Singing Bee in March.

Delta Sigs achieving outstanding merit in extra-curricular activities were Elva Libben, elected into Xi Phi, honorary leadership fraternity and selected to "Who's Who in American Universities and Colleges"; and Roberta Briles, who was also selected to "Who's Who in American Universities and Colleges."

Mid-week nightlife . . . five girls and a light bulb . . . goodies from home . . . men at last . . . this guy really kills me . . . the sorority house reach . . . shoeshine girls.

Mrs. E. L. Kerin
Housemother

OFFICERS

Jo Fry ..... *President*
Virginia Robson ..... *Vice-President*
Lila Andrews ..... *Secretary*
Charlcie Pennell ..... *Social Chairman*
Mary Lou Gordon ..... *Publicity*
Leanna Waln ..... *Intramural*
Mary Jo McMillan ..... *Song Leader*
Virginia Mellenbruch
Goldabelle Gregg ..... *Pianists*

Morse Hall

Mrs. Pearl Finkbiner
House Director

The girls' dormitory on northwest edge of campus

Bottom Row: Campbell, Faulconer, Walters, Harp, Wingate, Gaughan, Eguiluz, Wylli. *Second Row*: Vigola, Enders, Bailey, Gilman, Colle, Wells, Rings, Davis, Ott, Wakefield, Werner, Hockett, Kittle. *Top Row*: May, Alexander, Clark, Schultz, Lamont, Cobble, McNulty, Parks, Steckman, Young, Lynch, Spurlock, Bishop.

Bottom Row: Flatt, Cook, Stone, Bishop, Briar, Young. *Second Row*: Fry, Holle, Pennell, Merriweather, Strong, Fate, Clark, Smith, Spafford, Marty, Pedre. *Top Row*: Steinle, Vigneron, Buenning, Mings, Gum, Clevenger, Matzen, Kleinhans, Springer, Semisch, Kippenberger, Burcham, Vincent, Robson.

Morse Hall was founded in 1924, and named after Miss Abigail Morse, who at that time was the dean of women. It is the campus dormitory for girls and is located directly west of Wooster Lake. Mrs. Pearl Finkbiner was house director for the 150 students who stayed there this year.

Administrative body of the dormitory is the house council. It has no regular meeting schedule, but is called together when needed. Members of the council are the president, vice-president, secretary, treasurer, and social chairman of the house, plus the first semester floor representatives who were Clara Petefish, Phyllis Ott, Virginia

Bottom Row: Petchish, Baker, P. Groendycke, Summons, Dalquest, Anderson, Miller. *Second Row*: Webb, McMillan, Moore, L. Groendycke, Wacek, Esch, Pat Groendycke, Veal, Ward, Bohnenblust, O'Neill. *Top Row*: Loomis, Ryan, Ayers, Coffland, Hughes, Grassberger, Timmons, Bader, Mohn, McDonald, Anderson, Strouts, Phillips, Waln.

Bottom Row: Schrader, Duffy, Allen, Green, Mellenbruch, Bookwalter. *Second Row*: Young, Sanders, Titz, Nelson, Budge, Patterson, Long, Wolle, Gordon, Colberg. *Top Row*: Neuwirth, McCabe, Reznicek, Williams, Winslow, Nagely, Gralapp, Robertson, Schwarz, Gustafson, Gordon, McConkey. *Not Pictured*: Andrews, Bader, Blackhall, Brown, Calvert, Chapman, Creswell, Daniel, Gorman, Harder, Hill, Holtsclaw, McComas, Peck, Warren.

Robson, Marjory Schwarz, Pat Groendycke, Lois Wingate, Marge English, and Lorna Holle.

Second semester floor representatives were Mildred Stone, Wilda May, Joan Davis, Rosemary Merriweathers, Joan Bader, Nancy Tate, Pat Chapman, and Mona Hughes. House meetings, which may be attended by any member, are held once a month.

A Get Acquainted party October 5, started the social season. Last year's members acted as hostesses to the newly-arrived residents. This was followed by an open house October 7. Entertainment included dancing and card games. Refreshments were also served.

Morse Hall's annual winter formal was called Winter Whirl this year. It was held in the Student Union Building with music by The Counts. The ballroom

was decorated with sparkling silver stars. Candles and evergreen adorned the mantle and silver balls were hung at one end of the room.

At the annual Christmas party December 14 gifts were exchanged and refreshments served around a tree in the parlor. The girls went caroling before the party. Doris Davis acted as Santa Claus.

Included in the dormitory's spring calendar was the annual spring formal, April 21. Jean Patterson was in charge of decorations. Also, the Senior Dinner, in honor of the girls who were to graduate, was held in May. President Doris Bishop gave a farewell message and introduced the seniors.

Among the residents of the dormitory this year were six students representing four foreign countries. They were Harriet and Eunice Anderson and Phyllis Young from Hawaii; Haydee Eguiluz from Peru; Maria Pedre from Peru; and Irmgard Titz from Germany.

Morse Hall officers for second semester were president, Doris Bishop; vice-president, Virginia Robson; secretary, Margaret Gaughn; treasurer, Sally Grassberger; social chairman, Doris Davis; publicity, Leigh Groendycke; intramurals, Betty Campbell; song leader, Esther Rings; and pianist, Virginia Mullenbrach.

Morse Hall Open House

Dinner at the Student Union

OFFICERS

Ann Mueldener ..... *President*

Jo Riegle ..... *Vice-President*

Jane Anderson ..... *Treasurer*

Carol Alexander ..... *Recording Secretary*

Caryle Bender ..... *Corresponding Secretary*

Frances Hennessy ..... *Keeper of Grades*

Virginia Wichert
Marianne Hoch ..... *Rush Captains*

Nancy Moore ..... *Song Leader*

Peggy McNelly ..... *Triangle Correspondent*

Sigma Sigma Sigma

The SSS house at 418 West 12th Street

Top Row: Alexander, J. Anderson, M. Anderson, Bender, Bollinger, Boroughs, Bright. *Second Row*: Coil, Ferguson, Graves, Haggard, Hennessy, Henry, Higgins. *Third Row*: Hoch, Hughes, Jaggard, James, Jetty, Jones, Keck. *Fourth Row*: Lambert, Lynde, McNelly, Miller, Moore, Mueldener, Platt. *Fifth Row*: Riegl, Rensch, Reynolds, Russell, Ruth, Sauder, Shepler. *Sixth Row*: Scott, Smith, Starner, Taylor, Van Gundy, Vigola, Vincent, Waldron. *Bottom Row*: Ward, Wichert, H. Willhite, M. Willhite, G. Wilson, P. Wilson, Wood, Wright.

S. S. S.

Sigma Sigma Sigma opened the fall semester by pledging 19 rushees. From this year's active chapter was chosen the Homecoming Queen, Virginia Russell, and one of her attendants, Jane Anderson.

Also, the Tri Sigs captured first place with their Homecoming float, "Tigerburger." The house decoration, "Welcome Alums," featured Corky writing a letter to returning alumnae.

"Sigma Sleighride" was the theme of the annual pledge formal. Decorations included a sleigh occupied by costumed mannequins. Other Yuletide activities were a Christmas dinner, a party for grade school students, and caroling. The honored dinner guest was Mrs. Troy Cartwright, national treasurer of Sigma Sigma Sigma. Following the meal, a gift exchange and party was held.

Students of William Allen White grade school were guests at a party given by the sorority during the year. Members entertained with games and even sponsored a Santa Claus, who brought gifts of candy, nuts, and fruit for the children. In addition, Christmas carols were sung at Newman Memorial and St. Mary's hospitals, and various faculty homes.

Second semester pledges were Ila Clark, Joyce Colle, and Glenda Wells. Activities this semester included the annual Soc Hop, celebration of the organization's 53rd birthday on Founders Day, April 20, and a formal dinner for senior members. Highlighting the close of the spring social season were Mother's weekend, the faculty tea and the annual spring formal.

Members of the organization initiated into Xi Phi, honorary leadership fraternity, were Ann Mueldener, Jo Reigle, and Mary Jo Wilhite. Listed in "Who's Who in American Colleges and Universities" were Winifred Ruth, Jo Reigle, Virginia Russell, and Mary Jo Wilhite. Phyllis Henry was pledged into Sigma Alpha Iota, honorary music sorority, and Ann Mueldener was chosen Junior Class representative to the Student Council.

Elected to offices of campus organizations were Deaun Taylor, president of Omega Literary Society; Virginia Russell, president of Sigma Alpha Iota; Winifred Ruth, president of Alpha Theta Rho; and Jo Reigle, president of the Junior Class.

Roost rulers sit for a portrait . . . gonna wash that man right outta my hair . . . wrong number, right guy . . . record spinsters . . . what, no escalator? . . . chuckle session . . . campfire coeds.

Mrs. Alice Sullivan
Housemother

OFFICERS

Nila Bortz.....*President*
June Wachholz.....*Vice-President*
Clarice Buttron.....*Treasurer*
Beverly Harrison.....*Secretary*
Cynthia Johanning.....*Corresponding Secretary*
Ina Lou Henry.....*Corresponding Editor*
Beverly Markle.....*Sergeant-at-Arms*
Clarice Buttron.....*Song Leader*
Edna Kisner.....*Keeper of Archives*
Beverly Harrison.....*WRA Representative*

Pi Kappa Sigma

Mrs. Bernice Smith
Housemother

The PKS house at 152 West 12th Street

Top Row: B. Bortz, N. Bortz, Buxton, Flatt, Gordon, Grisell, Harrison. *Second Row:* Henry, Herbert, Hett, Johanning, Kisner, Markle, McCurry. *Third Row:* Meisse, Ray, Reinders, Roberts, Sheridan, Rowland, Wachholz. *Bottom Row:* Warren, Vantuyl.

Pi Kappa Sigma, founded at Michigan State Normal College in 1894, was organized as Iota Chapter at Emporia in 1918. At present there are 29 active groups. They were admitted to the Association of Educational Sororities in 1917, and voted to associate membership in the National Panhellenic Conference in 1947.

The sorority pledged 11 girls in the first semester, and the new pledges entertained the active chapter October 13, at the annual pledge formal. The theme was "Moon Mist." The dance was held in the Student Union Ballroom, which was decorated with a blue moon flooded with a sparkling effect by spotlights. Tree branches decorated with little silver stars were placed around the room.

The Pi Kap Homecoming float took "Hats off to the Team" when sorority members, dressed in men's attire, and tipped hats to the football eleven. "I Scream for Corky to Lick the Tigers" was the house decoration, and the theme was carried out with Corky licking an ice cream cone.

P. K. S.

Founders Day was celebrated November 17, with an informal dinner at the chapter house. Dr. Ruth Schillinger, dean of women, was the honored guest.

The annual Christmas breakfast was held at the chapter house, December 17. A gift exchange and program by the pledge class followed. Guests were Dr. Minnie Miller, faculty sponsor; and Mrs. Rodger Moon and Mrs. Harold Swint, sorority patronesses.

New pledges for the spring semester were Joan Cook, Margaret Gaughan, Barbara Gum, Delores Harder, Ann Parks, and Betty Young. The Spring Dinner-Dance was held April 20.

Pi Kaps who were outstanding in extra-curricular activities this year were: Clarice Buttron, vice-president of Sigma Alpha Iota; Nila Bortz, state secretary of College Home Economics Clubs, and president of Sigma Pi Sigma; Cynthia Johanning, secretary of Pan-Hellenic Council; and Joyce Sheridan, vice-president of Home Economics Club.

Sing a happy tune . . . big bare shoulder and bunion night . . . card addicts will play anywhere . . . melody maidens.

Winnetaska

OFFICERS

Mary Lambert ..... *President*
Doris Bishop ..... *Vice-President*
Lovilla Green ..... *Secretary*
Bessie Helmley ..... *Treasurer*
Irene Briggs ..... *Social Chairman*
Joan Lam ..... *Music Chairman*
Barbara Kitts ..... *Publicity*
Miss Rosamond Hirschorn ..... *Sponsor*
Mrs. Green Wyrick ..... *Sponsor*

WINNETASKA is an organization for independent women on the campus. It is the center of cultural and social activities for women not affiliated with a Greek letter social sorority. The organization was established in 1951, under the supervision of Miss Maude Minrow.

Some of the Winnetaska girls stayed in Mrs. Bertha Harrison's house, 1114 Mechanic, this year. They called it Harri-Winn Hall. Meetings of the organization were held there.

Pow Wow Week started the group's activities. It included a picnic at Peter Pan Park, open house at Harri-Winn Hall, and a tour of Emporia to acquaint the new girls with the city. On Sadie Hawkins Day, Winnetaskians and their dates dressed Dogpatch style to dance and play games in the gymnasium.

The Winnetaskan house at 1114 Mechanic Street

Mrs. BERTHA HARRISON
Housemother

The Frosty Formal, one of the big events of the year for Winnetaskians, was held in the Student Union Ballroom to the music of Bob Blum's orchestra. Another fall semester event was a Christmas party, at which members exchanged gifts and afterwards sent them to the Atchison State Orphanage.

Each member brought another Winnetaskian to the Puff Pam Prom, March 28, and exchanged corsages of such oddities as bird nests, vegetable tops, and animal cookies. The purpose was to gain pointers on etiquette for formals. Other activities were a hayrack ride with the Mu Eps, fashion show at Granger's Clothing Store, Y-Sing, Singing Bee, the annual Spring Dinner and Installation.

Intramural managers were Katherine Myer, first semester, and Barbara Holm, second semester. June Ward was alumnae chairman and Carmen Dressler was historian.

Floor show . . . card sharks dupe a greenhorn . . . oh, happy studies . . . all-night poker, no doubt.

Top Row: Amerine, Ayer, Baber, Bader, Baird, Baker, Becker, Birk, Bishop. *Second Row*: Blackhall, Briggs, Burns, Calvert, Campbell, Colberg, Cook, Dalquist, Daniels. *Third Row*: Davis, Diller, Doll, Dressler, Enders, L. Fisher, L. Fisher, Fraser, Golden. *Fourth Row*: Graham, Green, Griffin, L. Groendycke, Pat Groendycke, P. Groendycke, Gum, Hager, Harris. *Fifth Row*: Harris, Helmley, Hendrickson, Hill, Holm, Johnson, Kitts, Knipe, Krehbiel. *Sixth Row*: Lam, Lambert, Leiss, Lightcap, Luthi, McConkey, McCoy, McKain, Meredith. *Seventh Row*: Miller, Myer, Nelson, Noland, North, Patterson, Pugh, Rees, Reznicek. *Eighth Row*: Roberts, Robson, Sanders, Schultz, B. Smith, E. Smith, Squires, Starling, Strong, Thomas. *Bottom Row*: Towner, Walsh, Ward, Wilkie, Wilson, Wingate, Winslow, Wren, C. Young, E. Young.

Theta Sigma Upsilon

OFFICERS

Irene Hogan ..... *President*
Carol Bradford ..... *Vice-President*
Joan French ..... *Secretary*
Carol Jean Knight ..... *Treasurer*
Catherine Linehan ..... *Editor*

The Alpha Chapter of Theta Sigma Epsilon was founded on this campus in 1921, and the present chapter house is located at 1027 Constitution street.

Rush week began the opening night with a "Jam Session." The following evening a picnic and Juke Box Jamboree was held. Rushees were then entertained with a Record Rendezvous. The Preferential Dinner rounded out the week's activities.

The Theta Sigs captured first place in the Homecoming house decorations with their Gridiron Melodies. Simulated record-albums, placed in a semi-circle around a large record player, carried out the theme. Music

Mrs. Beryl Newton
Housemother

The TSU house at 1027 Constitution Street

Top Row: Boyer, Bradford, Bernitz, French, Gay, Hogan, Knight. *Bottom Row*: Lewis, Linehan, Rigsby, Staples.

played was "Hold That Tiger." An open house and buffet dinner were held for the returning alumnae.

Sorority mothers made candy and cookies and the pledges entertained at the annual Christmas party. A gift exchange was held and games were played at the event. Also, in keeping with the Yuletide spirit, the members held their annual faculty Christmas dinner. It was a formal affair and took place at the chapter house.

The housemother for the Theta Sigs this year was Mrs. Beryl Newton. The faculty sponsor was Miss Jeanne Galley.

Two tables of bridge and no dummies . . . music is so broadening.

OFFICERS

Robert Ruple ..... *President*

Robert Volk ..... *Vice-President*

George Scherrer ..... *Secretary*

Tom Lynde ..... *Treasurer*

John Field ..... *House Manager*

Brooks Becker ..... *Pledge Trainer*

Joe Neufeld ..... *Inter-fraternity Representative*

Bob Shields ..... *Sergeant-at-Arms*

Kappa Sigma Epsilon

The KSE house at 612 West 12th Street

Top Row: Abbey, Baker, Baranoski, Bergerhouse, Braden, Becker, Cusic. *Second Row:* Elmore, C. Field, J. Field, Francis, Franzone, Hall, Harnden. *Third Row:* Hosey, Howard, Hunter, Hurst, Klotz, Leblon, Leeney. *Fourth Row:* Long, Lynde, McCallion, McReynolds, McVeigh, Mincar, Neufeld. *Fifth Row:* Notheis, Panesis, Pasquariello, Porter, Robinson, Ruple, Scherrer. *Sixth Row:* Shields, Steinkuhler, Stultz, Sutton, Swope, Thornton, Volk. *Bottom Row:* Walker, Wilde, Wilson.

K. S. E.

Kappa Sigma Epsilon was founded in 1914 and is presently located at 612 West 12th. The first constitution and by-laws were drawn in 1916 and are still being used by the present chapter.

The fraternity started the 1950-1951 school year by pledging 15 rushees at the end of the September rush week. They were Jay Abbey, Dan Baker, Edward Baranoski, Merle Braden, Don Elmore, Charles Fields, Charles Francis, Bill Hunter, Fred Leeney, John Nothies, Dominic Pasquerillo, Clayton Stultz, Conrad Swope, Jim Walker, and Vincent Zukowski.

The annual Bowery Party presented by the pledge class was held in the Broadview Grill Room. As in the years past the "Gay-Nineties" atmosphere prevailed. Jo Ann Porter was crowned Queen, with Joyce Birney and Jane Connelly her attendants. Another fall semester activity included participation in the YM-YW Christmas Sing.

Tragedy struck the fraternity when Don Elmore, freshman pledge from Kansas City, Mo., was killed in an automobile accident near Arriba, Colo., while returning to school at the end of the holidays. He was posthumously awarded active membership in the organization.

Second semester rush week activities ended with the pledging of 14 students. The newcomers were Don Allison, Tony D'Ovidio, Alexander Doban, Earl Haggerty, Robert Ikehara, W. Jack Kanoa, Jim McKee, George Keliipuleole, Walter Oshiro, Richard Sakinota, Jim Siehr, Don Smith, David Tremaine, and Kenneth Tsurarga.

The chapter's social activities for the spring semester were highlighted on May 12 by The Salad Slide, annual formal spring dinner and dance. The dance was in the Broadview Hotel, with music furnished by The Counts.

Kappa Sigma Epsilon was well represented in Emporia State's sports activities with two members, Jay Minear and Sarondo Panesis, gaining berths on the all-conference football team at the end of the season.

Elected president second semester was Bob Howard; vice-president, Mahlon Porter; secretary, Glen Bergerhouse; treasurer, George Scherrer; and sergeant-at-arms, Bob Shields.

Mrs. O. T. Atherton served her first year as house mother of the fraternity. Faculty sponsors were Loy Banks, Dr. George R. R. Pflaum, Richard L. Roahen, and Raymond Russell.

Seven tall handsome overcoats . . . Bowery-type girls . . . one sheet to the wind . . . this is what killed vodvil . . . the country club set . . . tight crown . . . top hat, white tie, and shirttails . . . a bunch of the boys were whooping it up!

Mrs. Helen Atherton
Housemother

COUNTESS CLIFF
BEER

OFFICERS

Roger Shepard	*President*
Lloyd Wilkie	*Vice-President*
Jack Sutton	*Secretary*
William Dixon	*Treasurer*
George Crumley	*Sergeant-at-Arms*
Melvin Graner	*Social Chairman*
Dean Loomis	*Intramural Chairman*
Albert Ropfogel	*Music Director*
Delbert Jacobson	*Chaplain*
Maurice Dutton	*Alumni Chairman*

Mu Epsilon Nu

The MEN house north of Wooster Lake

Top Row: Allen, Amend, Brooksher, Burch, Dillon, Dixon, D'Ovidio, Dubin. *Second Row:* Dudgeon, Durner, Dutton, Eccles, Fredrickson, Graner, Guy, Harvey. *Third Row:* Hutchinson, Jacobson, Jensen, Kaiser, Kiene, Levinson, Lockhard, Loomis. *Fourth Row:* McEndree, McGregor, Moore, Muckenthaler, Nicholson, Perkins, Plenert, Roptogel. *Fifth Row:* Schwendiman, Shalt, Shaw, Shepard, Skidmore, Smith, Solis, Sutton. *Sixth Row:* Tharp, Traskowsky, Varnum, Vining, Wingo, Wilkie, Wolff, Wood. *Bottom Row:* Woods, Wren, Zimmerman.

Mu Epsilon Nu, independent men's social organization, was founded in 1951 by a group of Emporia State students interested in promoting fuller social life for men not belonging to a social fraternity. Open membership has been a primary policy in the standards of MEN.

Fall rush week activities opened with the traditional stag smoker held at the men's dormitory, home of

the Mu Eps. The following evening a picnic at Wilson Park was held in conjunction with Winnetaska, independent girls' organization. Dancing at the Sunset Inn served as a climax to the week's activities.

A welcome to the alums served as theme for the Homecoming decorations. The returning men were entertained with a buffet dinner held at the house.

A high point in the MEN year was reached when Robert Mitchell, Emporia State graduate, organized a group of Kansas University students to form a Mu Ep division on the Lawrence campus. Conferences were held, papers were signed, and Mu Epsilon Nu emerged incorporated under the laws of Kansas.

Silhouetted pixies decorated the walls of the Student Union Ballroom as members and their partners danced to the music of Del Weidner's orchestra at the winter formal, which was attended by several KU students.

Serenades, Christmas Y-Sing, singing bees, and informal group singing kept Albert Ropfogel busy directing Mu Ep songsters.

Elected as second semester officers were: president, William Dixon; vice-president, Melvin Graner; secretary, John W. Jones; treasurer, Ronald Fredrickson; and sergeant-at-arms, Victor Burns.

Three carloads of sponsors and members journeyed to Lawrence January 7, to participate in formal initiation of new members and acceptance of the newly formed Beta chapter.

National officers elected were: president, Robert Mitchell; vice-president, Lloyd Wilkie; secretary, Jack Sutton; treasurer, Elmer Hanson; national membership director, William Dixon.

Although no trophies were won this year in the field of intramurals, Mu Eps participated in each of the programs.

J. J. Weigand of the music department was added to the regular list of sponsors this year. Other faculty sponsors are Dr. Robert M. Taylor, Dr. W. H. Gray, and Charles Masten. Gerald Green, graduate student, served as housefather.

M. E. N.

Well, I got past that . . . raise you one cigar coupon . . . cigarettes, and well stacked . . . readers' circle . . . who's the fairest of them all? . . . see how Dick Tracy handled it . . . big night.

OFFICERS

James Johnson ..... *President*
Myron Rodee ..... *Vice-President*
Clyde Hiebert ..... *Treasurer*
Russell Wiley ..... *Secretary*
Gerald Richards ..... *Corresponding Secretary*
Kenneth Klassen ..... *House Manager*
Stanford Fahring ..... *Sergeant-at-Arms*
Asher Coleman ..... *Intramural Manager*
Ted Harder ..... *Publicity Chairman*
Duane Schul ..... *Historian*
Merrill Flair ..... *Social Chairman*

Phi Sigma Epsilon

The PSE house at 922 Mechanic Street

Top Row: E. Anderson, R. Anderson, Bouse, Bulkley, Case, Christian, Coleman, Collett. *Second Row*: Dennis, Dudley, Emrich, Fahring, Fitzgerald, Flair, Freeman, French. *Third Row*: Furman, Gatz, Grimes, Hall, Hatcher, Harder, Heiland, Henderson. *Fourth Row*: Hiebert, Higgins, Holm, Johnson, Kessler, Klassen, Laney, Lemmon. *Fifth Row*: Lewick, Markham, Markowitz, McAlister, McCrabb, Miller, Minnis, Myers. *Sixth Row*: Oyler, Patterson, Payton, Peters, Richards, M. Rodee, R. Rodee, Russell. *Seventh Row*: Ruth, Sanger, Sergeant, Schaulis, Schul, Seibel, Shepler, Sherrer. *Bottom Row*: Stacy, Stegman, Sturgeon, Summers, Swank, Thissen, Tucker, Wiley, Wright.

P. S. E.

Phi Sigma Epsilon social fraternity was founded on this campus February 20, 1910. The organization went national in 1927, when Phi Sigma Epsilon at Pittsburg State College and Sigma Tau Delta of Kirksville State College of Missouri, joined together with the Emporia Phi Sigs. The group has grown in number to 22 chapters.

Fraternity activities started in September with the pledging of 14 men at the end of rush week. The new members were Duane Allen, Robert Anderson, William Dudley, Alfred Fitzgerald, Elmer Gatz, Jr., Clayton Hall, William Hatcher, Stephen Henderson, Gordon Holm, LeRoy Krause, Dean Lemmon, William McCrabb, Donald Peters, and Robert Shaulis.

A highlight of first semester was the annual Commode Bowl game, in which the actives defeated the pledges for the fifth consecutive year. The score was 15-7. Carol Johnson was chosen queen to rule over the bowl festivities.

At the end of football season four players, Myron Rodee, Charles Sanger, Bob Shepler, and Bernerd Thissen, were selected for the all-CIC grid squad with Sanger being named on the little All-American second team and Shepler gaining honorable mention.

As a result of Phi Sigma Epsilon adhering to the delayed pledging rule, the second semester pledge class of 51 was considerably larger than the fall class. This brought the total membership to 79.

The spring semester pledges were Jim Allen, Kerns Allen, James Balding, Gene Bloxom, Gene Carpenter, Rex Coffman, Royce Crawford, Sanford Day, Chester Duncan, Harold Ehrlich, Clifford Ferrin, James Fisher, Bob Grant, James Henning, Eldon Kadel, Jesse Kadel, Don Kinderfather, Ed Krenger, Robert Long, Richard Macha, Donald Madole, Bill Nelson, Marion Nickelson, Pete Peterson, John Rea, Jerry Sumner, Bruce Sexton, Carlos Taylor, Donald Taylor, Robert Toms, and Darrell Wood.

The Phi Sig pep band, also known as "Jim Johnson and his Red-Nosed Reindeers," became a familiar sight to basketball fans this year.

Faculty sponsors were E. L. Barnhart, Walt Butcher, Dr. Winston S. Cram, Dr. LeRoy Harper, Alvin Morris, and Dr. Merritt W. Sanders. Mrs. Gladys Gilbert was housemother.

Somebody open . . . standing room only . . . a dude in the crowd . . . there's a hand in the pot . . . paddling his canoe . . . family portrait . . . the annual shuffle.

Mrs. Gladys Gilbert
Housemother

1950

OFFICERS

Jack Ludwig ..... *President*
Ned Hoover ..... *Vice-President*
Alvin Rusk ..... *Secretary*
Kenneth Cannon ..... *Treasurer*
Keith Clark ..... *Sergeant-at-Arms*
Bob Klotz ..... *Athletic Director*
Dick Hiskey ..... *Pledge Trainer*
Kenneth Koch ..... *Publicity Director*

Sigma Phi Epsilon

The SPE house at 1102 Commercial Street

Top Row: Adair, Allison, Austin, Baxter, Brockhouse, W. Brown, Brumback, J. Brown. *Second Row*: Buckner, Burgett, Cannon, G. Carr, M. Carr, Cartmill, Clark, Cowan. *Third Row*: Curry, Darnell, Davis, Dickerson, Eudaley, Gaughan, Graves, Greenlee. *Fourth Row*: Haggard, Haines, Hankins, Hearn, Hiskey, Hoffmans, Hahn, Hoover. *Fifth Row*: Hughes, Klotz, Knox, Krause, Kuhns, Ludwig, McCoy, Moreland. *Sixth Row*: Pflugholt, Pyle, P. Reed, C. Reid, Reid, Reno, Riley, Robbins. *Seventh Row*: Roth, Rothfelder, Rowe, Rusk, Sanderson, Sauder, Schrock, Stauffer. *Bottom Row*: Stroud, Vansickle, Warring, White, Williams, Wilson, Woodbury, Wrench.

S. P. E.

Kansas Epsilon Chapter of Sigma Phi Epsilon was installed on this campus on February 10 of this year, with a formal initiation banquet at the Kastle Grill climaxing the proceedings. Dr. William Smolenski, grand president of Sigma Phi Epsilon, William Hindman, grand secretary, and President David L. MacFarlane were the principal speakers at the dinner which saw the termination of Phi Delta Chi, and the birth of the new organization.

Fully 32 active members and 12 alumni were formally initiated into the fraternity and presented with their charter by the grand president. This was the first time that a national fraternity with a ranking among the top ten social fraternities in the nation had installed a chapter on a teachers college campus.

At the end of September rush week activities 20 men had been entered on the pledge rolls. Students pledged were Boyd Baxter, Jack Brown, Ralph Brumback, Robert Buckner, Jerry Burgett, Leonard Davis, Marcus Eudaley, Ralph Hahn, Don Hankins, Charles Haynes, Randall Knox, Joe Krause, Bobbie McCoy, David Pyle, Philip Reed, Charles Reid, Don Riley, Ronald Rothfelder, Floyd Rowe, and Gary Stroud.

The fraternity won first place for its float decoration in the Homecoming parade, and second place in the house decorations contest.

Randall Knox, a member of the first semester pledge class and a defensive end on the football team, drowned while duck hunting at Lake Reading with two fraternity brothers. All members of the chapter along with the housemother, Mrs. Grace Ballweg, attended the funeral services held in Chanute. Knox was posthumously awarded active membership in the fraternity in January.

Sigma Phi Epsilon's annual Christmas dinner was held at the chapter house on the Sunday before Christmas with President MacFarlane and Dr. Karl Bruder the speakers. Every member brought a toy to be distributed to needy children on Christmas morning.

Seven students were listed on the pledge rolls at the close of the second semester rush week. They were Leonard Allen, Myron Hankins, Vernon Hinkle, Don Holst, Frank Jensen, Jim Sheridan, and Leslie Wittle.

Faculty sponsers were Dr. Rolland Alterman, education department; Dr. Karl Bruder, speech department; Keith Caywood, men's physical education department; Dale Hogan, industrial arts department; and Green Wyrick, English department.

Shake, pledge . . . have a two-fer-a-nickler . . . human cigar holders . . . now, listen to my side . . . from the villain's clutch she slipped . . . elite chow session . . . some big spenders.

Mrs. Grace Ballweg
Housemother

ΦΔΧ

OFFICERS

Virgil Pugh.....*President*
Wayne Smith.....*First Vice-President*
Gerald Shadwick.....*Second Vice-President*
William Hart.....*Corresponding Secretary*
William Roberts.....*Recording Secretary*
N. Johnson
R. Coleman.....*Treasurers*
Albert Sill.....*Social Chairman*
Harold Rains.....*Sergeant-at-Arms*
William Wunder.....*House Manager*

Sigma Tau Gamma

The STG house at 1028 Constitution Street

Top Row: Anderson, Blackwood, Bonar, Branson, Burns, Coleman, Coman, Cook. *Second Row*: Detter, Dick, Domingo, Downing, Everton, Fay, Foster, Gadbery. *Third Row*: Griggs, Hart, Heaton, Henderson, Hogg, Jackson, Johnson, Kandt. *Fourth Row*: Kirkpatrick, Larson, Lewis, R. Martin, W. Martin, Mears, Meredith, Murphy. *Fifth Row*: Nelson, Nuffer, Peterson, Pugh, Purkeypile, Smith, Radke, Roberts. *Sixth Row*: Seacat, Shadwick, Sill, W. Smith, D. Smith, South, Stonebraker, Terry. *Bottom Row*: Thomas, Tush, Watts, White, Willis, Wunder, Wood, Wright.

S. T. G.

Sigma Tau Gamma was founded at Warrensburg State Teachers College in Missouri in 1920. Since that time nearly 40 chapters have been established on college campuses throughout the country.

Delta chapter was organized on this campus in 1922, becoming the first in Kansas. The local chapter was accepted as a member of the National Inter-fraternity Conference last year.

The group started the year's activities with the pledging of 29 men. In intramural sports competition, the Sig Taus won first-place bowling trophy and placed third in football, tennis, and basketball. At Homecoming the organization took first-place in house decorations and second-place in the float contest. Homecoming events included an afternoon stag party and buffet supper.

Other activities included a minstrel show sponsored by the fraternity and alumni. It was presented at the Lowther Junior High School Auditorium December 7. Also, the annual pledge formal was held shortly before the Christmas holidays at the Broadview hotel. A theme of winter scenes was carried out in the decorations. Music was by The Counts.

A number of members attended the national conclave held at Warrensburg, Mo., December 28-30. Richard Fay was the Emporia's chapter official delegate.

Second semester rush week activities included a dance, stag party, dinner, and an informal party. The fraternity pledged six men. They were Harold Boone, Joe Cantrell, Gilbert Green, John Harger, Jerry Wilhem, and Don Zimmerman.

Another spring semester activity was the annual Phi Mu Alpha Singing Bee, which Sigma Tau Gamma won for the third consecutive year. The members sang "There Is Nothing Like a Dame," "Mood Indigo," and "The Sweetheart of Sigma Tau."

Social activities were climaxed with the Rose Dinner and formal dance at the Broadview hotel April 14. The Rose queen was selected from a group of girls representing each sorority on the campus. Music was by The Counts. An informal party following finals ended the social events.

Mrs. Alice Potts is the fraternity housemother. Roy Durham, one of the faculty sponsors, was selected to work on a citizenship project at Columbia University this year. Other sponsors are E. C. McGill, Herman Baehr, and Dr. Everett Rich.

No kibitzer shortage . . . formal wear for showering . . . meet a new one . . . see if she's got eight friends . . . collateral reading session . . . six characters . . . coke addicts on a drinking spree.

Mrs. Alice Potts
Housemother

OFFICERS

Merlyn Blomberg	*President*
Bill Boub	*Vice-President*
Don Farmer	*Treasurer*
Vernon Ritter	*Corresponding Secretary*
Bob Long	*Recording Secretary*
Bob Navrat	*House Manager*
Joe Beck	*Catering Manager*

Alpha Kappa Lambda

Mrs. Dorothy Brown
Housemother

The AKL house at 1802 Merchant

Top Row: Banister, Beck, Blomberg, Boub, Conover, Crist, Crumb. *Second Row*: Fabrizius, Farmer, Francis, Johnston, Kerns, Love, Long. *Third Row*: Navrat, Nelson, Parker, Richards, Ritter, Sidorfsky, Thompson. *Bottom Row*: Warkentine, Wieland.

Alpha Kappa Lambda, the first college fraternity to be founded on the Pacific Coast, was organized in 1914 for the purpose of promoting aggressive Christian character, excellence in scholarship, and broad social interests, all inspired by a warm spirit of brotherhood.

Lambda chapter was installed on this campus March 27, 1949, and became the only new fraternity to be organized on the campus in many years in addition to being the first national fraternity on the campus to be recognized by the National Inter-fraternity Conference. The local chapter functioned as the Los Amigos Guild until it was accepted by the national organization.

Alpha Kappa Lambda has become known for its excellence in scholarship by winning the first place NIC scholarship recognition more times than any other national fraternity. Lambda chapter is the only chapter chartered in a small school or teachers college.

Since activation, AKL at Emporia State has had as its goal the building of the local chapter into a large, well-established organization. To aid the promotion of its growth, a house at 1802 Merchant was purchased

A. K. L.

this fall, and its membership has been placed on a cooperative basis by banning the use of paddles and hazing on pledges.

The school year started in sadness caused by the accidental death of one of the first alumni, Joseph McPeek.

Although they were unable to produce any championship teams, the AKL's entered and pressed the full intramural program this year. The basketball season included the scheduling of out-of-town games. Members were well represented again this year at all of the out-of-town varsity basketball games in Kansas. Dances, buffet suppers, smokers, and brotherhood nights kept the year's social calendar filled.

Dr. Ted Andrews, faculty sponsor, was elected editor of the national magazine of the fraternity. Lewis Bacon, a founder of Lambda, is working full-time as national secretary. The housemother again this year was Dorothy Brown.

Play a simple melody . . . Tennessee waltzers . . . guess who's winning . . . pledge makes the grade . . . mother and the boys.

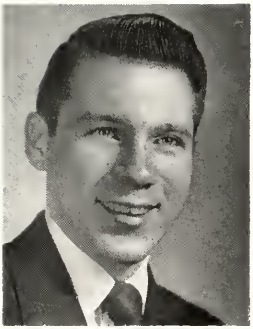

Donald Elmore

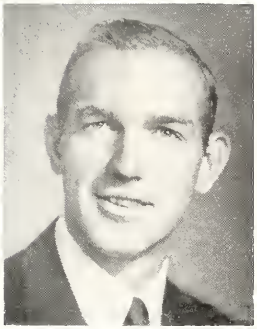

Randall Knox

Lois Chapman

How can you leave us here
to wander in the trackless realm
of long-forgotten memories?
Is this not part of life
that all things end,
and only shadows cast reflections
in the fickle minds of men?
If this be so, then let us waltz
upon the walls of your imagination.
Life is the limits of the sun,
but all of our tomorrows are forever.

—Wilbur Smith

Mary Jane Tate

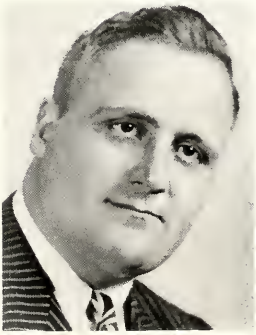

Joseph McPeek

Wayne Holmberg

activities

K

Book Three

Getting along with teachers

Student Council

Top row: Bob Kaiser, Bob Burch, and Doris Wells. *Bottom row:* Bob Emrich, Roger Ruth, and Bob Howard.

THE WORK of the Student Council is directed toward a planned program of student extra-curricular activities with emphasis on the social, recreational, athletic, aesthetic, scientific, budgetary, and governmental interests, as well as other special interests of collegiate life.

Duties of the council consist of organizing and supervising student elections, acting on applications for new campus organizations, formulation and administration of student activity budget, and the selection of editors for the two student publications, The Bulletin and The Sunflower. In addition to this, the group has general administrative duties and responds to student needs and desires.

Top row: Helen Kleile, Mollie Beckett Dudgeon, and Don Madole. *Bottom row:* Ann Mueldener, Sally Jo Pyle, and Don Wieland.

The council also sponsored Freshman Week, activities of Homecoming, movie convocations, all-school parties, and for the first time a big-name band. Woody Herman and his musicians were brought to Emporia for a dance in February at the Civic Auditorium.

Other activities were a revision of the constitution to change election proceedings; establishment of a campus chest which combined all charity drives into one; and a meeting of student council representatives from other schools in the state. Also, a queen candidate was selected to represent the college at the Kansas University and Drake University relays. Joyce Miller was chosen to compete for the honor.

Leading the group this year was president, Bob Kaiser; and vice-president, Bob Emrich.

The Bulletin

Top left: Second semester editor, Dick McAlister; right, first semester editor, John Clifford.

Seated: Mueldener, Gay, Bishop, McEndree, Wilkie, Freeman, Staples. *Standing:* McAlister, Howard, Clifford, Banks, Bergerhouse, Burns, Jones, Busse, Markowitz, Rees, Kettner.

THE BULLETIN, for the second consecutive time, received a first class honor rating from the Columbia Scholastic Press Association.

The paper was under the leadership of John Clifford, editor, and Dick McAlister, assistant editor, first semester. Second semester, Dick McAlister was made editor, and Lloyd Wilkie his assistant.

Other members of the editorial staff first semester were Fred Markowitz, sports; and Elizabeth Koch, society. Spring semester sports editor was Philip Jones. Shirley Brennan did the society writing.

Bob Howard and George Scherrer were Bulletin business managers and Jean Brandt the photographer.

Faculty advisor of the paper was Loy Banks, who is also the Newspaper English instructor. Reporters were students of the Newspaper English classes.

The Sunflower

THE 1951 SUNFLOWER was edited by Harlan Long. Planned as a pictorial review of the year's activities, the book includes picture-laden division pages and a special feature section on Homecoming. The theme, "Wheels of Progress," is built around the construction program upon which the college has just embarked. The so-called "wheels of progress" were set in motion with the building of the William Allen White Memorial Library.

Sports editor was Fred Markowitz; Bob Burns acted as business manager first semester. Other staff members included reporters Glen Bergerhouse, Byrne Blackwood, John Clifford, Rosalea Freeman, Philip Jones, Ann Mueldener, LaVonne Quincy, Everett Rees, Roger Ruth, Roger Shepard, Pat Waldron, and Lee Wilkie.

Photographs for the yearbook were obtained through pictures taken by publicity office photographer, Robert Stapleford, and student photographer, Kenneth Koch.

Top left: Editor, Harlan Long; right, photographers, Robert Stapleford and Kenneth Koch.

Bottom row: Blackwood, Rees, Waldron, Burns, Shepard, Mueldener, Freeman. *Top row:* Jones, Stapleford, Koch, Clifford, Long. *Not Pictured:* Bergerhouse, Markowitz, Quincy, Ruth, Wilkie.

Bottom Row: Ward, Kleinhans, Wells, Wilks, Dalquest, Gay. *Top Row*: L. Newcomer, Starner, Everton, Boub, McCallion, Orr, Schwendiman, Clement, Vining, G. Newcomer, Knipe. *Not Pictured*: Hollister, D'Antonio.

Radio Club

For its 30 members this year's Radio Club again provided a background of actual work experience in the field of radio.

Through the campus broadcasting station, KVES, the group attempted to publicize campus activities, to recognize student accomplishments, and to effect a closer association among students.

Cooperating with the Speaker's Bureau of the speech department, club members presented several radio skits for high schools and various community organizations. During second semester the group staged a variety of radio plays ranging from slapstick comedy through melodrama to the serious.

Open house for interested members of the faculty and the student body was held both first and second semesters.

Club meetings, which were held once each month, featured radio-centered discussions, parties, and skits.

Officers included president, John Wilks; first semester vice-president, Iyla Gay; second semester vice-president, Jack Everton; and secretary, Mary Starner.

C. Richard Orr, who sponsored the club this year, also helped with its organization in the spring of 1948.

KVES

KVES, the "Voice of Emporia State," was on the air Monday through Thursday each week during the past school year.

College activities received publicity and student accomplishments received recognition on the official campus broadcasting station.

Programs were both live and transcribed as station personnel and other interested teachers and students were responsible for approximately one-half of the shows. Recorded features provided the remainder of the programs.

Regular presentations included "Sports," "Hornet's Forum," "News," "Book of the Week," and several shows of recorded music. Plays and poetry figured often both in original and transcribed programs.

Special shows were planned for all of the major holidays; a series of Christmas programs ran for a full week in December.

Student Council funds established a record library of classical and semi-classical discs. Additional records came free of charge from distributors.

Station Manager John Wilks was aided by the traffic manager, James Deay, and chief engineer, Robert Guy with his two assistants, Robert Manahan and Jack Everton.

Seated: Hollister, Dalquest, Manahan. *Standing:* Smith, Ward, Wilks, Starner, Wells, Groh, Everton, D'Antonio.

Bottom Row: Miller, Dalquest, Woolcott, Starner, Kleinhans, Hooper, Bernitz. *Top Row:* Levinson, Eguiluz, Leblon, Smith, Howard, Kaiser, Madole, Masten, Sowers, Siehr, Day, Fay, Werner, Lynde, Holliday.

Pi Kappa Delta

Pi Kappa Delta, largest honorary forensic fraternity in the United States, has as its purpose the furtherance of public speaking and intercollegiate forensics.

Organized in 1913, the fraternity is governed by delegates of the local chapters at biennial conventions. This year's convention, the National Pi Kappa Delta Tournament, was held at Stillwater, Oklahoma, on the campus of Oklahoma A. & M. college.

During the first semester 25 students competed in 128 rounds of debate in five tournaments winning a majority of their matches. Debaters Bob Howard and Bob Kaiser won third place in the national tournament at St. Paul, Minn. They also won a top rating in the tournament held at the University of Nebraska.

The debate squad also attended tournaments at Manhattan, Pittsburg, Hutchinson, Bethel, Winfield, and Ada, Okla. They met KU five times during tournament play, winning four times. The team also beat Wichita U in their only two meetings of the year.

The official publication, The Forensic, is published four times a year and each active member is entitled to the magazine.

Officers for the year were president, Bob Howard; vice-president, Darrel English; and secretary-treasurer, Anita Dalquest. Charles Masten was sponsor.

Emporia State Players

Emporia State Players were organized four years ago to further the purpose of dramatics in America, to organize and concentrate dramatic ability at Emporia State, and to create a larger interest in this field by college students.

This year Emporia State Players petitioned for acceptance into Pi Epsilon Delta, national collegiate players fraternity.

Besides the presentation of four major productions, "The Lady from Alfaqueque," "Out of the Frying Pan," "Twelfth Night," and "The Skin of Our Teeth," the players produced several shorter presentations.

One O'Clock Theater was a new dramatic experiment on the campus this year. Consisting of one-act plays, the theater was directed by the advanced play-directing class and gave all students on the campus a chance to act. The group also presented scenes for the Christmas convocations.

Nine-inch golden "Oscars" were awarded to students doing outstanding work in the school theater. The annual spring picnic concluded the year's activities of the group.

Officers were president, Dennis Denning; vice-president, Joleen Woolcott; secretary, Don Hess; and treasurer, Bill Watts.

Bottom Row: Johnson, Kleile, Woolcott, Miller, Russell, James, Knipe. *Top Row:* Bruder, Watts, Green, Hess, Cropp, Denning, Martin, Wilks, Coe, Deay, Shepard, McDonnell. *Not Pictured:* Everton, Haggard, Madole, Peckham, Wells, Zwickl.

Introducing "theatre-in-the-round"

Practicing for "Lady from Alfaqueque"

The Lady From Alfaqueque

When "The Lady from Alfaqueque" opened October 18, in the Student Union Ballroom, a new style of presentation, theatre-in-the-round, was introduced. An intimacy between actor and audience was created by use of this new staging technique.

Comedy was provided by amusing and individual characterizations in an intimate family-type situation. Serafin and Joaquin Alvarez Quintero wrote this modern Spanish comedy. Miss Alice McDonnell directed.

Fernandita (Glenda Wells), "the lady" had nothing but praise and hospitality for anybody from her home town. Gerald Green, as Don Pascual, tried to prevent an excess of generosity.

Among the varied genres of characters were Mary Wylli as a snoopy vendor, and Don Hess, a scoundrel who lived by his wits and considered his life work teaching women what love is and writing poetry.

Jack Everton played the role of a "pacing" porcupine. Jim Ward's portrayal of Nobeljas, a too good and too obedient old man, was flawless. Keith Waldrop was the job-seeker whose chief attribute was having fingers on each hand. Mary Miles Peckham was flirtatious Rosita; Leigh Groendycke, Alberta, and Donna Mahon, Paloma.

Out of the Frying Pan

Stanislaus, writer and teacher of acting, inspired the freshman cast of "Out of the Frying Pan" the 20 and 21 of November. Dr. Karl Bruder was the director of Francis Swann's zany play.

The comedy told of three young women (Beverly Groh, Lischia Newcomber, Gweneth McDonald) and three young men (Clarence Brown, Jerry Shalt, Pat McGregor) who shared an apartment in New York. They were aspiring to a career on the stage, and because of this they were driven to an economic scheme of living.

Clarence Brown, veteran of some experience in little theatre work in California, interpreted Norman, the role of the actor with grease-paint in his veins.

Keith Waldrop appeared as Mr. Kenny, much-sought producer. Connie Creswell was the confused girl-friend and part-time corpse who nearly informs the irate father, Bill Hutchinson.

Patsy Chapman had the role of the stage-struck landlady; Jess Danner and Harry Tharp were perplexed policemen.

"Out of the Frying Pan" was written as the result of actual experience by Francis Swann. He was one of many hopeful actors who began wearing out shoe-leather trying to get theatrical work in New York in 1937.

Scene from Freshman play, "Out of the Frying Pan"

Elaborate stage settings were constructed for the Shakespearian play, TWELFTH NIGHT. The comedy was produced in two acts instead of the original five.

Night Twelfth

William Shakespeare's "Twelfth Night" was presented February 26 and 27. Originally a five-act play with running time of two and one-half hours, the comedy was cut to two acts totaling 90 minutes by Director Alice McDonnell.

The role of Sir Toby Belch, Elizabethean sot who proved his mettle not only with the cup but also by the sword, was carried by Jim Deay. Gerald Green acted the laugh-provoking role of "self loving" Malvolio.

Keith Waldrop played the weak-limbed Sir Andrew Aguecheek. Doubling as fool and wise-man, Moe McEndree performed as Feste, servant clown.

The striking identity of the twins, Viola and Sebastian, was developed by Joyce Miller and Don Hess, both through costuming and presentation. Depicting Lady Olivia was Joanne James. Jim Ward portrayed her suitor, Duke Orsino.

Handling supporting roles were Mary Wylli, Roger Shepard, Bill Scriven, David Cropp, Bill Boub, Henry Tharp, Byrne Blackwood, Rawley Farnsworth, and Ronald Fredrickson.

Traditional difficulties in comprehending Shakespearian dialogue were minimized by cast competence.

The Skin of Our Teeth

"The Skin of Our Teeth" by Thornton Wilder was presented April 26 and 27. Dr. Karl Bruder directed. It was a comedy about the Antrobus family who were played by Don Hess, Jeanne Waldvogel, David Cropp, and Beverly Groh. Mary Wylli had the role of the maid.

Roger Shepard acted as announcer. Cast as stage manager was Bill Watts. Joleen Woolcott served in the role of fortune teller. Dressed as dinosaur and mammoth were Moe McEndree and Maurice Dutton. Ronald Fredrickson was a telegraph boy.

Cast as seedy-looking characters were John Dillion, Byrne Blackwood, Bill Hutchinson, Jack Everton, Kathleen Calvert, Barbara Knipe and Gavonna Newcomer.

Keith Waldrop was cast as the monkey conveener. Assistant broadcast official was Jess Danner. Bob Matthews acted as chair pusher.

Other conveeners and those cast as substitute actors were Jim Deay, Haydee Eguiluz, Doris Johnson, Phyllis King, Jane Connelly, Eugene Tush and Gweneth McDonald.

The Antrobus family had survived a thousand calamities by the skin of their teeth. Here was a tribute to their indestructibility.

Slide films introduced "The Skin of Our Teeth." *Left*: The society for affirming the end of the world. *Right*: The Antrobus family around which the activities of the play center.

Emporia State Band

The Emporia State Band is really divided into three groups: a marching, varsity, and symphonic band.

The marching band plays for athletic events and parades; the varsity band performs at pep rallies and other events that call for a small group; and the symphonic band is a select group that plays for concerts.

Special programs of the marching band included a musical quiz contest at the Drake game; a Band Day at the Illinois State game, at which a number of high school bands participated; a Homecoming half-time show in cooperation with the girls pep club, which included the formation of a carousel; and a performance at the St. Benedict's game in which an Army drill team participated.

The symphonic band was selected to sight-read all new band materials for the Kansas Music Educators Association this year. They also played for the KSTA Convention. William Scriven was soloist at their fall "Pop Concert." Other activities included their annual spring concert, and participation in the first annual Band Clinic. The varsity band played at the home basketball games.

All the Emporia State bands were under the direction of Raymond Mannoni this year. Mr. Mannoni, new on the faculty this year, is recognized for the outstanding performances of his marching bands.

College Symphony Orchestra

The College Symphony Orchestra has taken as its purpose the training of music students, as well as the provision of an outlet for students who are not music majors, to become acquainted with music in the orchestral field.

Under the direction of Leopold Liegl, the Symphony Orchestra presented its two annual concerts December 5, and March 19. Denis Cowan, of the music department, was soloist at the fall concert. In the spring, the second Annual Student Solo and Concerto Recital was given in the Music Hall Auditorium, featuring outstanding junior and senior music students.

The six students were Virginia Russell, flute; Frank Sidorfsky, clarinet; Nancy Lee Moore, mezzo-soprano; Goldabelle Noland Gregg, piano; Jo Anna Reigle, violin; and Ronald Wingo, pianist.

Out of all colleges in this area, the student solo recital concert is found only at Emporia State.

It is the aim of the orchestra to study and play representative music of all periods. The Symphony Orchestra is a separate course in the music department which may be taken for credit in the department. The personnel of the group this year was approximately 40, and has used several faculty members in its membership for major concerts.

Bottom Row: Colle, Shaw, Krehbiel, Patterson, Hendrickson, Clevenger, Cook, French, Waldron, Riegle, Lambert, Baker, Root. *Second Row:* Warren, Wilson, Henry, Reznicek, Mahon, Young, Spafford, Horton, Campbell, Gregg, Siler, McClelland, Moore, Lam, Frazer. *Third Row:* Meyer, Briggs, Rings, McCracken, Walsh, Hill, Robbins, Ropfogel, Meredith, Brown, Smith, Turner, Dudgeon, Buttron, Dudgeon, Black. *Top Row:* Burns, Froelich, Richards, Kloefkorn, Hilderman, Varnum, Shaft, Wingo, Kettner, Jones, Harvey, Sidorfsky, Parr, Madole, Graner.

Symphonic Chorus

SYMPHONIC CHORUS is composed of students interested in choral work. The group presented Christmas and spring concerts, as well as participating in the Christmas convocation. In April the organization made a concert tour of western Kansas. All types of songs are sung by the group, which is directed by Dr. Robert M. Taylor.

Bottom Row: Harris, Walsh, Clevenger, Rossillon, Henry, McClelland, Dudgeon. *Top Row:* Flair, Striven, Robbins, Meredith, Massey, Froelich, Cowan.

Ensemble Singers

ENSEMBLE SINGERS specialize in singing classical music. They had 15 members this year and sang for civic and church groups, as well as presenting a concert on the campus each semester and making a tour in April. They were under the direction of Denis Cowan of the music faculty.

Bottom Row: Hume, Haage, Stroud. *Top Row*: Plummer, Wortman, Burns, Hilderman, Tholen.

The Counts

THE COUNTS, although not a campus organization, played for the majority of campus dances this year. They are under the direction of Tom Tholen, and several of the band members are college students. The Counts also play for non-campus groups, as well as for out-of-town activities.

Bottom Row: Young, Krehbiel, Dressler, McMillan. *Top Row*: Patterson, Moore, Buttron, Rings, Hirschorn, Frazer, Briggs, Lam, Lambert, Waldron.

Treble Clef

TREBLE CLEF was organized in 1911 under the direction of Miss Catherine Strouse. This year it was under the direction of Miss Rosamond Hirschorn. The group presented a Christmas Concert and sang at two religious convocations during the year, in addition to their annual Spring Concert in April.

Bottom Row: Robbins, Wingo, Sidorfsky, Hilderman. *Top Row*: Meredith, Richards, Peterson, Froelich, Flair, Graner, Burns, Martin, Parr, Dudgeon, Meares.

Phi Mu Alpha

Phi Mu Alpha Sinfonia, honorary music fraternity for men, was organized in Boston, Massachusetts, on October 6, 1898. Since that time the organization has grown to approximately 100 chapters.

In 1935, a small local music fraternity was organized on the campus under the name of Mu Psi Chi. In 1937, under the sponsorship of Dr. Orville J. Borchers, the group became Beta Upsilon chapter of Phi Mu Alpha. The basic purpose of the organization is to promote good music and to encourage brotherhood and loyalty to the school. Membership in Phi Mu Alpha is based upon scholarship, musicianship, professional promise, and interest in the various phases of music activity.

Since becoming head of the music department in 1949, Dr. Robert M. Taylor has been sponsor of Beta Upsilon chapter. He and Richard Robbins represented the chapter at the national conclave last summer. A delegation of men attended the conclave for Province Seven held at Kansas University, February 12-15. Merrel Flair and Lonn Richards were the official delegates of the chapter.

Phi Mu pledged twelve students February 26. To be eligible for membership, a student must have attended Emporia State one semester. The newcomers were Leonard Black, Wilmer Harvey, Don Holst, John Jones, Eldon Kadel, Jesse Kadel, Eugene Kettner, Don Madole,

Warren Massey, Darrel McDermed, Bill Scriven, and Gary Stroud. Robert Froelich and Mike Meares were first semester pledges.

Phi Mu Alpha sponsored the eleventh annual Singing Bee, March 21. Trophies were awarded the first place winners, Sigma Sigma Sigma and Sigma Tau Gamma. Albert Ropfogel was master of ceremonies. The group also supervised events in the district and state music festivals held here in March and April.

An activity which is limited to members of the fraternity is the Sinfonia Music Composition Contest which is conducted biennially for members and alumni. A total of $245.00 in cash prizes is distributed in this contest. The group also presented the annual American Composers Recital April 22, in conjunction with Sigma Alpha Iota. FUTURE Teachers of America is a national professional organization for those students preparing to become teachers.

OFFICERS. *Bottom row*: Dudgeon, Wingo, Hilderman, Robbins, Sidorfsky. *Top row*: Parr, Peterson.

SECOND SEMESTER PLEDGES. *Bottom row*: E. Kadel, Stroud, McDermed. *Top row*: Black, J. Kadel, Massey, Scriven, Jones, Harvey, Madole.

Sigma Alpha Iota

Sigma Alpha Iota, honorary professional music sorority for women, was founded by seven graduate students and faculty members of the School of Music at the University of Michigan and was recognized as an organization in the spring of 1903.

Fully 86 colleges, universities, and conservatories now have chapters. In addition there are 63 alumnae chapters. Total membership is 20,000 students. Iota Gamma chapter was established on this campus in April, 1939.

New music students were guests of Sigma Alpha Iota at the annual Autumn Musicale and Tea. Other activities of the sorority were monthly musicals, receptions following senior recitals, a number of SAI parties, and the Silver Scholarship Tea, which is given by the patronesses.

The group gives a scholarship award semi-annually, and on alternate years an "American Composer's Concert" is presented.

Students pledged into the organization this year totaled nine. They were Goldabelle Noland Gregg, Jacqueline Vigola, Marilyn Clevenger, Pat Waldron, Margaret Walsh, Phyllis Crehbiel, Mary Helen Frazer and Betty Young.

Bottom Row: Riegle, Buttron, Russell, Dudgeon. *Top Row:* McMillan, Lambert, Rings, Meyer, Briggs, Moore, Henry. *Not Pictured:* Lam.

Bottom Row: McConkey, Davis, Lutz, Vance, Myers, Swenson, Johnson, Ballentine, Douglass, Borman. *Top Row:* Colberg, Good, Gordon, Hamilton, Nelson, Remer, Budge, Jones, Bader, Mohn, Newcomer, McClelland, Marty. *Not Pictured:* Grassberger, Hughes, Patterson, Dahlberg, Venson, Roether, Steckman, Day, Anderson, Coil.

Elementary Club

THE PURPOSE of Elementary Club is to keep its members in touch with the progress which is being made continually in the elementary education field.

It brings its members together for social, informal, and educational activities. Meetings were held every second Monday of the month in the gymnasium of the Laboratory School.

Local speakers were brought in to discuss various phases of elementary education this year. Some of these were Dr. Dale Zeller, Roy Durham, Miss Anne Goebel, and Miss Sally O'Callaghan of the faculty.

Every year the Elementary Club brings to the campus a speaker who discusses issues pertinent to the purpose of the organization. The speaker this year lectured at the group's annual dinner in May.

Charles Myers served as president. Other officers included vice-president, Carol Johnson; treasurer, Vernon Vance; secretary, Barbara Good; and publicity chairman, Eunice Anderson. Miss Ina Borman and Miss Helen Douglass, both of the department of education and teachers at the Laboratory School, were the sponsors.

Membership is not limited to students. Any faculty member who is interested in elementary education may become a member of the Elementary Club.

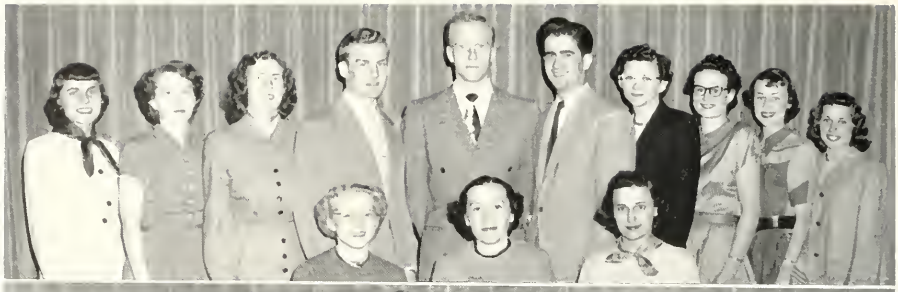

Bottom Row: Wells, Weigand, Ballentine. *Top Row*: Wilhite, Johnston, Reed, Kettner, Martin, Pugh, Waddell, Fry, Russell, Van Gundy.

Bottom Row: Riegle, Roberts, Hollman, Libben, Bishop, McCracken, Grundmeier, Freeman, Wilkie, Lambert, Holle, James, Jeppesen. *Top Row*: Beyer, Leblon, Dowell, Rice, Burch, English, Peterson, Geisler, Schrammel, Larson, McAlister, Garvie.

Kappa Delta Pi

Kappa Delta Pi's purpose is to stimulate high professional, intellectual, and personal standards. The organization recognizes outstanding contributions to the field of education and strives to maintain a high degree of professional fellowship within the group.

Members are selected from the upper 25 per cent of the junior and senior classes. Factors taken into consideration in electing new members are professional promise, high scholarship, personality, attitude toward a teaching career, and ability to express thoughts and ideas.

Among their special activities this year was a tea in honor of incoming students of high scholastic rank; and speeches on visual aids, music appreciation, and education. Also, panel of Kappa Delta Pi members gave a discussion-summary of their trip to the Boy's Industrial School at Topeka.

Officers included Rosalea Freeman, Richard McAlister, Lorna Holle, Dene Ballentine, and Virgil Dowell. Nathan P. Budd and Dr. H. E. Schrammel were sponsors.

Future Teachers of America

The first FTA chapter was founded in 1939, as an outgrowth of the Horace Mann Centennial. That year marked the 100th anniversary of the establishment of the first state school for the preparation of teachers. At present there are chapters in at least 200 colleges and universities.

In 1940 the local chapter, "The Herbert G. Lull Chapter of the Future Teachers of America," was formed. This year it was a Victory Honor Roll Chapter with more than 150 members.

During the fall term more than 100 members attended the state teachers meeting at Topeka. Members also attended various PTA meetings in the spring.

Local chapters of the FTA function as local educational associations. As junior members of the state national education associations, these students receive monthly journals.

The group voted to reinstate "Lyon County Citizenship Recognition Day," dedicated to new potential voters. A dinner was planned for newly-eligible voters in Lyon county.

Officers for the year were president, Dick McAlister; vice-president, Grace Salyer; and secretary-treasurer, Barbara Hamilton.

Bottom Row: Parks, Gum, Bader, Fry, Bruington, Mellenbruch. *Second Row:* Pennell, Doll, Wagner, Hooper, McCoy, Crowe, Stone, McCracken, Freeman, Lamont, Matzen, Gordon, Groendycke, Ballentine. *Top Row:* Collins, Cook, Thorpe, Wolfe, Roplogel, McAlister, Kettner, Boatwright, Richards, Levinson, Wingo, Bailey, Waldvogel, Simmons, Robson.

Green, Hoffman, Beyer, Lambert, Ruth, Klintworth, Wright, Patterson, Grundmeier, Waddell, Lantz, Thompson. *Not Pictured*: English, Sanderson, Schroeder, South, Williamson, Kretsinger.

Alpha Theta Rho

ALPHA THETA RHO, honorary art fraternity, was organized on this campus in 1938. Purpose of the fraternity is to give art students the opportunity of meeting people of the art profession who sponsor activities in the art field.

Membership in Alpha Theta Rho is limited to art majors with high scholarship standards. Students member must be approved for pledgeship by active members. Pledges this year were, first semester, Kenneth Green, Jean Patterson, Bob Klintworth, Charles Schroeder, and Jack South; second semester, Leigh Groendyke, Joan Brockelman, Jack Homan, and John Dillon.

Officers were president, Winifred Ruth; vice-president, Beulah Beyer; and secretary-treasurer, Mary Ann Grundmeier.

The group gave two art shows. One a "useless articles" show in which exhibits were placed in the hall cases of the art department and another one at Haynes Hardware and Newman's department store. Members also worked on the set of "Curli-Q."

Faculty members who are sponsors of Alpha Theta Rho are Mary Kretsinger, Charles Thompson, and Norman R. Eppink.

Epsilon Pi Tau

Epsilon Pi Tau, national industrial arts fraternity, was founded at Ohio State University March 15, 1929. The local chapter, Alpha Epsilon, was organized on this campus April 19, 1949. The fraternity has chapters in a number of foreign countries.

Purposes of the organization are to promote interest in industrial arts and to stimulate better preparation of teachers in general.

During the past year the organization has built project plans to send to members and graduates who might be interested in adopting them.

New pledges numbered six. They were Anthony D'Ovidio, Paul Bengtson, Marvin Biggs, Clayton Hall, Donald Watkins, and Wilbur Mitchell. Membership in the fraternity is by invitation and is based upon scholastic standing.

Elected president was Asher Coleman; vice-president, Robert Allbee; secretary-treasurer, Fred Leeney; and historian, Jack Majors.

Faculty sponsor was E. L. Barnhart, industrial arts department head. Other faculty members who were active in the organization were Dale Hogan, Norman R. Ashbaugh, and Eugene McMullen. Mr. McMullen replaced Harold Woods who was recalled to the armed services.

Bottom Row: McMullen, Barnhart, Hogan, Ashbaugh. *Top Row:* McDaniel, Hartsook, Majors, Leeney, Coleman, Allbee.

Bottom Row: Ames, Stone, Aiken. *Top Row*: Detreich, Bradshaw, Sadowsky, Woods, Schartz, Madison, Wagner, Campbell, Scafe, Cowen, Smith.

Kappa Mu Lambda

KAPPA MU LAMBDA was founded in 1926 as a social sorority for married women students. Later, membership was expanded to include students' wives. President this year was Perdita Scafe; vice-president, Marge Campbell; secretary-treasurer, Donna Schartz; and reporter, Marvelle Todd.

Bottom Row: Crumley, Switzer, Allison, Pugh, Tucker, Holle, Libben, Smith. *Top Row*: Wilson, Henry, Scott, Wilkie, Varvel, Burgert, Rusk, Becker, Peterson, Albert, Burch, Eccles, Woods, Klotz, Ruth, McAlister, Dixon, Moreland. *Not Pictured*: Cranwell, Crawford, Gearhart, Gregory, Hanifan, Henry, Morris, Otterstrom, Reed, Sheffield, Shur, Wright.

Kappa Mu Epsilon

KAPPA MU EPSILON is a national honorary mathematics society. Membership is limited to students who have a high scholastic achievement. President was Leo Scott; vice-president, Eugene Moreland; recording secretary, William Varvel; treasurer, Alvin Rusk; and corresponding secretary, Prof. C. B. Tucker. Dr. O. J. Peterson was sponsor.

Bottom Row: Wilson, Switzer, Huff, Wilkie, Libben, Koch, McWherter, Klotz, Relph, McAlister, Dowell, Justus. *Top Row:* Hiskey, Moreland, Hiebert, Baker, Varvel, Foster, Burgert, Pugh, Rusk, Eccles, Robinson, Woods.

Lambda Delta Lambda

THE PURPOSES of Lambda Delta Lambda are to recognize scholarship and to further interest in physical science. Nu chapter was established on the campus in 1937. This year's officers were president, Dick Hiskey; vice-president, Virgil Pugh; secretary, Elva Libben; treasurer, Eugene Moreland; and Sergeant-at-arms, Bill Varvel.

Bottom Row: Rees, Redmond, Borman, McWherter. *Second Row:* Calkins, Turner, Ratzlaff, Breukelman, Andrews, McLeod, Foster, Graves, Spencer, Agrelius. *Top Row:* Brooks, Dixon, Besharat, Hiebert, Tucker, Minter, Zwickl, Boatwright, Hodge, Campbell, Bailey, Justus, Brooks.

Beta Beta Beta

BETA BETA BETA seeks to encourage scholarly attainment in biological science by limiting its membership to those who achieve superior academic records. President was Willis Ratzlaff; vice-president, Virgil Dowell; secretary and assistant treasurer, Charles Graves; and historian, Lois Redmond. Faculty sponsor was Dr. Ted Andrews.

Bottom Row: Green, Huff, Dowell, Stapleford, Nehorayan, Nehoray. *Second Row:* Andrews, Davis, Libben, Petelish, Koch, Pugh, Parkman, McWherter, Ott, Breukelman. *Top Row:* Rhodes, Campbell, Black, Day, Graves, Boatwright, Pyle, Becker, Rusk, Egner, Minter, Eccles, Smith, Brooks. *Not Pictured:* Burgert, Hodge, Justice, Kern, Lattin, Manahan, McCullough, Shaw, Smith, Willim.

Science Club

SCIENCE Club was organized in 1959, and its purpose is to create and promote interest in all fields of science. Officers elected this year were president, Virgil Dowell; vice-president, Elva Libben; secretary, Lottie McWherter; and treasurer, Alvin Rusk. Dr. Ted Andrews was faculty sponsor.

Bottom Row: Bergsten, Switzer, Allison, Pugh, Tucker, Holle, Libben, Smith. *Top Row:* Crumley, Scott, Ewing, Wilkie, Hettenbach, Burgert, Becker, Peterson, Albert, Burch, Eccles, Woods, Klotz, McAlister, Dixon. *Not Pictured:* Farmer, Lattin, Reed, Schwendinian, Varvel.

Mathematics Club

THE PURPOSE of this club is to provide an organization for the benefit of students interested in mathematics. Officers this year were president, Lloyd Wilkie; vice-president, Don Hanifan; secretary, Virginia Pugh; and treasurer, Vernon Switzer. Dr. O. J. Peterson, C. B. Tucker, and Allan H. Albert were sponsors.

Bottom Row: Sellers, Kirk, Hoffman, Thomas, Daniels, Pyle. *Top Row*: McEndree, Birney, Mahon, Keck, Bender, Dutton.

Rhythmic Circle

RYTHMIC CIRCLE is an organization for advanced modern dance students. The Circle culminated activities this year with the presentation of its annual Spring Recital. Officers were president, Reita Sargent; secretary-treasurer, Joan Wilkerson; and publicity chairman, Pat Thomas. Miss Jeanne Chesney was faculty sponsor.

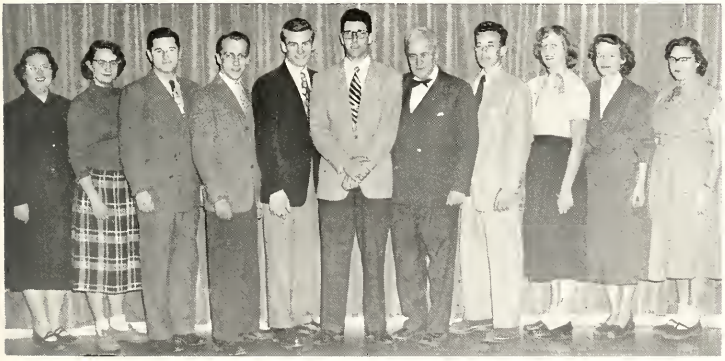

Mellenbruch, Kleinhans, Oyler, Ewing, Kettner, Satz, Mosher, Huff, Kettner, Smith, Strong.

Social Science Club

SOCIAL SCIENCE Club has as its purpose the broadening of understanding in the social science field. Membership is open to any interested student. Officers this year were president, Eugene Kettner; vice-president, Dick Griggs; and secretary-treasurer, Roberta Smith. Dr. Orville Watson Mosher was faculty sponsor.

Commerce Club

PROMOTION of a professional interest among its members, toward business and its modern trends is the aim of the Commerce Club. Membership is open to anyone interested in the field.

A picnic at Peter Pan Park and the annual Commerce Club banquet in April were the group's social highlights this year. At the picnic, games were played and officers elected. At other meetings programs were selected to carry out the club's aims. Miss Anne Goebel, of the social science department, spoke on her recent visit to Africa. Bert Jamison, Don Peters, Otha Mayes, and Deaun Taylor presented "Likes and Dislikes" in a panel discussion. H. E. Schlicter, of Newman's department stores explained his display work at Newman's. Also movies were shown on industries of Kansas.

Faculty sponsor is V. C. Hiett, commerce instructor. Membership this year was approximately 90, and meetings were held on the first Thursday evening of each month in the Student Union Building.

Officers of the organization for the year were president, Roberta Briles; vice-president, Otha Mayes; secretary, Eva Marie Posey; and, treasurer, Dale Thorne. Charles Peterson was in charge of programs.

All officers are members of Pi Omega Pi, honorary commerce fraternity.

OFFICERS. *Bottom row*: Otha Mayes, vice-president; Eva Marie Posey, secretary; V. C. Hiett, sponsor. *Top row*: Roberta Briles, president; Charles Peterson, programs; Dale Thorne, treasurer.

Bottom Row: Harp, Pennell, McCabe, Seeman, McGill, Baker, Lightcap, Griffin. *Second Row*: Duckwall, McCullough, Deitrich, Long, Kemmerer, Koch, Brandt, Hawley, Pyle, Cleary, Duncan, Russell. *Top Row*: Lightcap, Case, Jamison, Wiley, Peters, Johnson, Nicholson, Mayberry, Adams, Tanner, Bonar.

Bottom Row: Jones, Cole, Wichert, Hiett, Vigneron, Steinle, Mings, Clark. *Second Row*: Elder, Chapman, Kettner, Cobble, Smethers, Peckham, Briles, Posey, Mayes, Baehr. *Top Row*: Hennessy, Rowe, Russell, Peterson, Hart, Cook, Thorne, Rees, Margason, McConnell, Taylor. *Not Pictured*: Adams, Albrecht, Beck, Blomberg, Boub, Bradshaw, Brewer, Briix, Brown, Burch, Canaday, Coman, Farmer, Fauleoner, Field, Flores, Geisler, Gifford, Goodell, Holtsclaw, Hosey, Huebert, Keck, Lewis, Loomis, McCallion, Pennington, Pine, Porter, Reeble, Richardson, Schrock, Seibel, Shields, Simmons, Smith, Tobin, Whitesell, C. Wilhite, H. Wilhite, Wood, Wunder.

Pi Omega Pi

Pi Omega Pi was founded at Northeast Missouri State Teachers College in 1925. Mu chapter was established on this campus in 1929.

Membership to the organization is limited to commerce majors. Students chosen for their skill and ability to excel in professional efforts, and for their promise of leadership in business education.

A total of 17 new members were taken into the organization this year; nine pledged first semester and eight, second semester.

The group participated in the third annual Business Education Conference March 17, with all members serving on committees and some as chairmen of sectional groups. Also, all members helped in the publication of Mu Pi Omegan, the organization's yearly newsletter that is distributed to active members and alumni of Pi Omega Pi.

Other activities include a trip to the Ford Motor Co., Federal Reserve Bank, and K. C. Power & Light Co. in Kansas City, Mo.; and the annual spring Banquet, May 8. President David L. MacFarlane was the speaker.

Officers this year were president, Doris Wells; vice-president, Elwin Krocker; secretary, Mary Jo Wilhite; treasurer, Charles Peterson; historian, Charles McCormally; and editor of Mu Pi Omegan, Deaun Taylor. Faculty sponsor was E. C. McGill.

Bottom Row: Hiett, Huebert, Pennell, Baltz, Wilhite, Briles, Smethers, Duckwall, Peckham, Taylor, Wells, Angell, Mayes, McGill. *Top Row:* Russell, Elder, McCormally, Case, Lockard, Peters, Sutton, Wiley, Peterson, Harnden, Richardson, Tanner, Krocker, Baehr. *Not Pictured:* Geisler, Jorgensen, Larson, Snyder, Simmons, Whitesell.

Bottom Row: Angell, Freeman, Libben, Taylor, Campbell. *Top Row*: Riegle, Fry, Lambert, McCracken, Bortz, Lam, Holle, Wilkie.

Omega

OMEGA Literary Society was organized in 1902, as a group primarily interested in debate. It now emphasizes the study of literature and creative writing. The organization was given the name Omega since at that time it was the last group to be organized as a debating society. Originally its membership totaled 21.

Enrollment in the society is limited to women who have attended college at least one semester and who have high scholastic standards.

Social high-lights of Omega's year were initiation services and the Christmas party with members of Sphinx Literary Society. Monthly programs included book reviews and panel discussions.

Officers were president, Deaun Taylor; vice-president, Lee Wilkie; secretary, Lorna Holle; treasurer, Elizabeth Koch; and historian, Rosalea Freeman.

Miss Faye Huffman of the library staff and Miss Patricia Gangwer, secretary to the President, were sponsors. Mrs. J. W. Mayberry and Mrs. William Allen White, recently deceased, are honorary members of the organization.

Bottom Row: Fowler, Crowe, Henderson, Travis, Waldvogel. *Top Row:* Cook, L. Newcomer, G. Newcomer, Wood, Shepard, Pogue, Long, Rees, Wilkie, Loomis, Daniel, James, Anderson. *Not Pictured:* Anderson, Beckett, Connelly, Cook, Gay, Huebert, Kleile, Koch, McMullen, Merriweather, Mueldener, Murphy, Sams, Scott, Titz, Woolcott, Zwickl.

Sphinx

BUILDING an interest in literature and in creative writing is the purpose of Sphinx Literary Society. Officers this year were president, Janis Travis; vice-president, Marcia Koch; secretary, Pat Crowe; treasurer, Eunice Anderson; and, social chairman, Gavonna Newcomer.

Bottom Row: Wingate, Neuwirth, Gaughan, Higgins, Merriweather, Jones, Duncan, Miller. *Top Row:* Schultz, Beckett, Woolcott, Smethers, Edwards, Corrigan, Fowler, Briggs, Helmley, Esch, Pyle. *Not Pictured:* Anderson, Beyer, Bright, Dalquest, Harrouff, Hayden, Hennessy, Johnson, Madole, Newcomer, Semisch.

Home Ec Club

THE PURPOSE of the Home Economics Club is to form better friendship among home economics students and to develop better home living. Officers of the organization this year were president, Colleen Fowler; vice-president, Joyce Sheridan; and secretary, Betty Bortz.

Seated: Hunt, Mrs. Barron, Mr. Barron, Vincent, Leblon, Thomas, Sidorfsky, Viets. *Standing:* Pogue, Long, Freeman, Middleton, Green, Campbell, Dressler, Scafe, Blackhall, Stoops, Kloethorn, Equiluz, Leake, Hammer, Butin, Cowan, Mosher, Siler, Johnson, Reddoch, Snyder, Moore, Miller.

French Club

BROADENING French culture among French students is the purpose of this organization. Activities included monthly luncheons and the annual French play. President of the club this year was Frank Sidorfsky; vice-president, Rosalee Vincent; secretary-treasurer, Arlene Viets; and song leader, Jean Leblon.

Seated: Snyder, Miller, Scafe, Aiken, Campbell, Freeman, King, McCain. *Standing:* Vardyan, Wilkerson, Moore, Dove, Flores, Burns, Hamilton, Cleveland, Markowitz, Johnson, Mercado, Cowan.

Spanish Club

THE PURPOSE of this club is to give students an opportunity to utilize the Spanish they have learned in class. Meetings are conducted in Spanish. Officers this year were president, Russell Campbell; vice-president, Bill Vardyan; secretary, John Scafe; and song leader, Donna Cowan.

Xi Phi

Xi Phi, honorary leadership fraternity, bases membership on the criteria of leadership, service, loyalty, and cooperation as demonstrated on the campus and in the classrooms. To be eligible for membership a student must have completed 55 hours of academic work, and be elected by a unanimous vote of the members.

Elections are held in both spring and fall. The fraternity tries to maintain an equal balance of men and women, and limits its size to 24.

The organization is an outgrowth of the Memorial Campaign, which resulted in construction of the Student Union Building. In 1922, 24 captains headed teams which solicited funds from students on the campus. The success of these students led to the formation of a permanent organization, which since its inception has emphasized leadership in activities and support of worthwhile campus projects.

Xi Phi also publishes and sells the campus directory, which includes the names and addresses of students, faculty, and social organizations. Other activities of the year include participation in the Campus Chest charity drive; sponsorship of the "Toughest Teacher on the Campus" drive, which was won this year by Herman Baehr of the commerce department; and sponsorship of the Anniversary Ball, the only all-school formal. It was held March 31 and commemorates the opening of the Student Union Building.

Officers of this year's group were president, Jean Leblon; vice-president, Roger Ruth; secretary, Doris Wells; treasurer, Winifred Ruth; and historian, Louise Van Gundy. Alex Daughtry and Alvin Morris acted as faculty sponsors of the fraternity.

Other members were Robert Emrich, Robert Kaiser, Virginia Russell, Richard McAlister, Rosalea Freeman, John Clifford, Elva Libben, Martha Madole, Robert Burch, Robert Howard, Mary Jo Wilhite, Jo Anna Riegle, Virginia Tarr, Ann Mueldener, Eugene Moreland, Chester Hayden, and John Parr. Pledges second semester were Alvin Rusk, and James Johnson.

Emblem of the group is a rectangular shield with the Greek letters "Xi Phi" in gold set opposite a golden torch, symbol of leadership, on a background of black onyx.

Bottom Row: Burch, Clifford, Emrich, Freeman. *Second Row*: Hayden, Howard, Kaiser, Leblon. *Third Row*: Libben, McAlister, Moreland, Mueldener. *Fourth Row*: Parr, Riegle, Russell, R. Ruth. *Top Row*: W. Ruth, Tarr, Van Gundy, Wells, Wilhite.

Bottom row: Huff, Howard, McAlister, Shumate. *Top Row:* Newman, Leblon.

Alpha Phi Omega

ALPHA PHI OMEGA, national service fraternity, is composed of college men who have been affiliated with the Boy Scouts of America. The purpose of the group is to render service to the nation, the college, the community, and the members themselves. President this year was Frank Newman.

Wilkie, Moore, Bohnenblust, Root, List, Dozer, Duffy, Esping, Siler. *Not Pictured:* Keye, Slusher, Cox, Hansen.

Library Club

NEWLY ORGANIZED this fall, the Elsie Pine Library Club through its monthly meetings aimed to stimulate and further library interests and to promote professional growth through fellowship. Officers for the year were Barbara Moore, Leota Bohnenblust, Lee Wilkie, and Miriam Keye.

Bottom Row: Winchester, Rockwood, Braden, Doganieri, D'Ovidio. *Top Row:* Huff, Mercado, Campbell, Matthews, Minter, Cushenbery, Wood. *Not Pictured:* Mosher.

YMCA sent two delegates, Ivan Campbell and Bob Mathews, to the National Quadrennial Convention in Oxford, Ohio, in addition to sponsoring their annual Christmas party for underprivileged children. President was Ivan Campbell; vice-president, Kenneth Minter; and secretary-treasurer, Jim Rockwood.

YMCA

"all the luck in the world "luck"

Bottom Row: Webb, Viets, Gordon, Hansen, Wilson, McConkey, Ward. *Top Row:* Colberg, Titz, McWherter, Libben, Johnson, Bishop, Davis, Petefish, Gustafson, Young, Newcomer. *Not Pictured:* Angell, Bark, Bohnenblust, Dalquest, Fankhauser, Leona Fisher, Lynette Fisher, Fry, Goodell, Graham, Helmley, Luthi, Robson, Sellers, Smith, Venson, Wilson, Johnson.

YWCA took an active part in Religious Emphasis Week this year. In cooperation with YMCA the group managed the Y-Book Exchange and Y-Sing. Officers were president, Elva Libben; vice-president, Doris Johnson; secretary, Bessie Helmley; and treasurer, Barbara Fankhauser.

YWCA

Newman Club

During the school year, Newman Club gave opportunities for its 75 Catholic student members to meet together for religious activities, group discussions, and social events.

Twice a month on Sunday mornings, the club held coffee hour discussion meetings in the Sacred Heart School Hall. Programs for this year were arranged by Kay Markowitz, and they comprised a "Preparation for Marriage" series in which each phase was discussed by a specialist in the field.

Madelyn Resniczek represented the group in Inter-Faith Council. In April delegates were sent to the 56th provincial convention of the National Newman Club Federation in Ames, Iowa.

Father Arthur Tonne, O.F.M. of the Sacred Heart Roman Catholic Church, acted as sponsor as did Miss Pauline Henderson, Miss Anne Goebel, and Miss Teresa Ryan of the college faculty.

Officers were president, Jean Leblon; first vice-president, Carl Hoffmans; second vice-president, Rita Kemmerer; secretary, Jo Wilhite; and treasurer, B. J. Green. Pat Crowe as social chairman planned dances and parties.

Head Table: Wilhite, Leblon, Father Tonne, Hoffmans.

Inter-Faith Council

Representatives of all campus-related religious organizations met in Inter-Faith Council to plan programs which attempted to help students to integrate religion with education.

President Max Woods and Secretary-treasurer Virginia Reed led the group in its fifth year of coordinating various religious activities of the college.

"An adequate faith for a new age" was the theme of this year's Religious Emphasis Days which were observed in October and February.

Guest speaker for a two-day period in October was Miss Isabel Seebury, Educational Secretary of the American Board of Commissioners for Foreign Missions of the Congregational Christian Churches.

The Rev. Milton Vogel was visiting speaker for three days in February. At this time informal panel discussions and classroom discussions, together with special speeches at fraternity and sorority meetings, further developed the chosen theme.

Faculty sponsors of the Council this year were Herman Baehr of the commerce department and Dr. William C. Tremmel of the psychology department.

Bottom Row: Robbins, Viets, Libben, Reed, Webb. *Top Row:* Merriman, Margason, Baehr, Dillon, Tremmel, Stewart, Woods. *Not Pictured:* Kettner, Fredrickson, Reznicek, Kipp, Ray.

Bottom Row: Young, Williams, Starling, Harrouff, Winslow, Pugh, Lyda, Hendrickson, Holm, Dressler, Ward, Baker. *Second Row:* Merriman, McConkey, Colberg, Gustafson, Smith, Pennell, Merriweather, Leewright, Harvey, Cushenbery, Smith, Warren, Kleinhans, Young, Robbins, Clark. *Top Row:* Fredrickson, Stapleton, Minter, Rhoads, Matthews, Butin, Plenert, Meredith, Hiebsch, Smith, Dunning, Massey, Homan, Jacobson, McCready. *Not Pictured:* Birk, Broaden, Cheney, Clark, Cook, Dubin, Enders, D. English, M. English, Francis, Gadbery, Graner, Hager, Hedge, Keve, Luthi, Mayes, McKain, Parks, Snavely, Staley, Winchester, M. Woods, J. Woods.

Wesley Foundation

Wesley Foundation is supported by the Methodist churches of Kansas and is one of five similar groups located in colleges throughout the state. Named for the founder of the Methodist denomination, John Wesley, this group was organized in 1929. Its purpose is broadening the faith of the student.

Sponsored by the First Methodist Church of Emporia, the organization is under the direction of the Rev. William Merriman, assistant pastor. Faculty sponsors this year were Mr. and Mrs. Dixon Smith.

Meetings were held on Sunday evenings for the 75 members, who heard talks from various visiting speakers including housewives, teachers, and doctors, as well as other business and professional people.

This year, for the first time in its history, Wesley Foundation entered athletic competition, sponsoring teams in the intramural league.

At the Youth Fellowship meeting in December, members presented a one-act comedy entitled "Christmas Trimmings." The play was directed by Ronald Fredrickson, and the cast consisted of June Ward, Dorothy

Hendrickson, Warren Massey, Jack Homan, Bob Leenwright, Frank Butin, Cressie Young, Mary Starling, Nita Baker, and Lyle McCready. Members of the production staff were Kenneth Minter, Virginia Pugh, and Esther Winslow.

Wesley Foundation also sent deputation teams to other churches to aid in presenting programs.

Officers this year were president, Darrell English; vice-president, Alice Robbins; secretary, Rosemary Merriweather; and treasurer, Dave Dubin.

Committee chairmen were: Program, Virginia Pugh; deputation, Kenneth Minter; foods, Barbara Good; recreation, June Ward; service, Bob Francis; drama, Ronald Fredrickson; stewardship, Max Woods; Literature, Charlie Pennell; publicity, Margaret Terry; Wesley News, Jo Ann McKain; music, Dorothy Lyda; and alumni, Helen Klosterman.

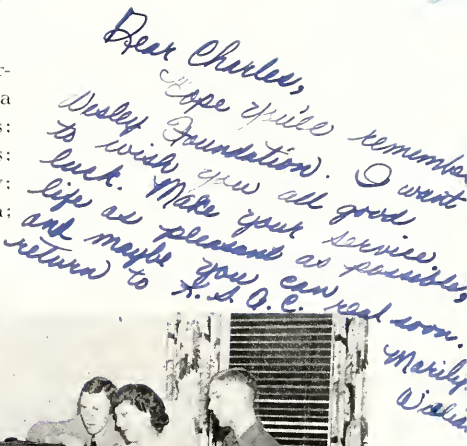
Dear Charles,
Hope you'll remember
Wesley Foundation. I want
to wish you all good
luck. Make your service
life as pleasant as possible,
and maybe you can
return to L.S.O.C. real soon.
Marily
Walla

Members gather for a song-fest at meeting-time.

The Wesleyan cabinet committee

athletics

K

Book Four

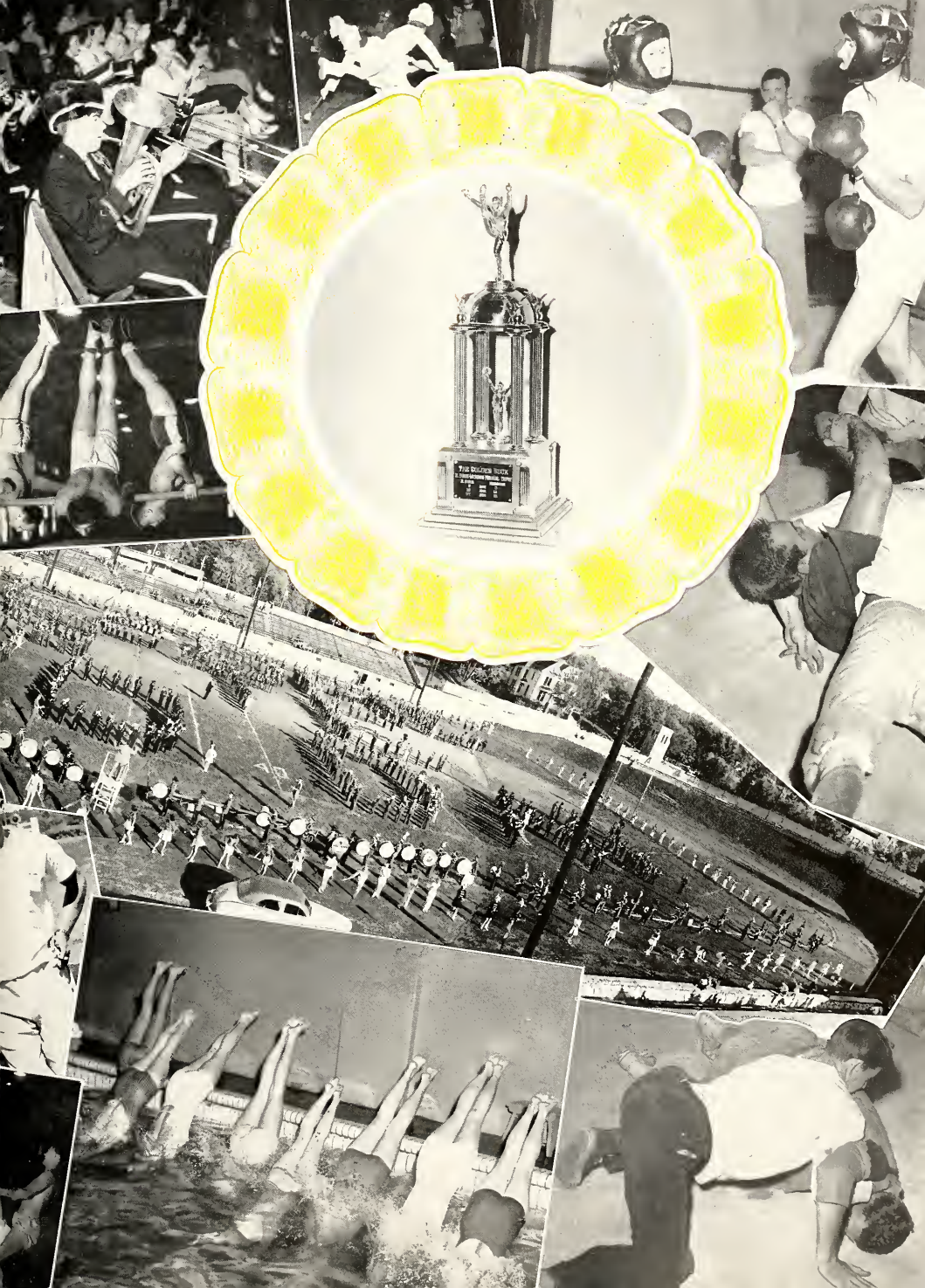

Don Holst squirms through the line while Vernon Sergeant gets set for escort duty.

Back in the Saddle again---!

Myron "Poad" Rodee will captain the 1951 Emporia State squad.

When the football winds blew into Emporia at the beginning of the 1950-51 school year, hopes for a championship team at E-State were regarded by many as anything but bright. Even the most loyal of Hornet fans were predicting a lean year for the Gold and Black. Coach F. G. Welch's only comment was, "We'll make it rough on a lot of teams."

Two straight non-conference losses to Gustavus Adolphus and Drake didn't add any optimism to the Hornet future, although many admitted that the new defensive line was impressive even in losing.

An indication of what the future held for the E-Staters came with the conference opener at Washburn. Exploding for two touchdowns in the final period, the Gold and Black came from behind to trip the Ichabods 27-19, thus gaining their first win of the 1950 campaign.

Sparked by Fullback Chet Hayden, the ground-gaining corps hit its stride for the first time, accounting for 331 yards rushing, and 131 yards through the air. The Hornet defensive line sent the Ichs reeling backward

for a minus 22 yards on the ground. The die was cast, the championship tide had begun to roll, and predictions were due to be altered.

The E-Staters drubbed Eastern Illinois State 18-0 on the following Saturday, and for the second consecutive time the hard-charging Hornet defense blanked their opponents on the ground. The Panthers were held to a minus eight yards rushing.

Southwestern was the next hurdle for the onrushing Welchmen, and the Moundbuilders pushed the Gold and Black to the limit before bowing 14-7. It was the second loop win for the Hornets.

Former grads were treated to an amazing display of pigskin wizardry at Homecoming when the vastly improved E-State eleven trimmed Ft. Hays, 27-0. Now, only Pittsburg and St. Benedict's blocked the path to the conference crown.

Pittsburg was also unbeaten in league play, but that fact only spurred the E-Staters toward their goal. In what had been termed the CIC game of the year, the

Captain Chet Hayden sparked the Hornets to the CIC championship.

The 1950 CIC Champs. *Bottom row, left to right*: Sidener, Ferrin, Green, Carmichael, Elmore, Hettenbach, Goff, Cook, Eudaley, LeVieux, Smithe, Musgrave. *Second row*: Sherrer, Shepler, Krause, Minear, Ehrlich, Sergeant, M. Rodee, Panesis, Sanger, Hayden, Thissen. *Third Row*: Kahler, Fish, Fitzgerald, Allison, Koehn, Dudley, R. Rodee, Buccino, Porter, Campbell, Long, Garrett, Welch. *Fourth row*: Caywood, H. McClelland, J. McClelland, Vining, Nelson, Holst, Freeman, Clark, Gallagher, Coffman, Minnis, Duncan, Hahn, Warring, Taylor, O'Doul, Martin, Hatcher, Bellinder. *Top row*: Davies, Hankins, Tremaine, Smith, Ikehara, Higdon, Holmes, Gearhart, Birk, Francis, Grant.

FOOTBALL 1950

Opponent	*E.S.*	*Opp.*
Gustavus Adolphus	7	26
Drake	6	47
*Washburn	27	19
E. Ill. State	18	0
*Southwestern	14	7
*Ft. Hays State	27	0
*Pittsburg State	46	0
*St. Benedict's	26	6
S.W. Mo. State	14	14

**denotes conference games*

Fullback Chet Hayden slips out of the grasp of a Drake tackler.

Welchmen thoroughly trounced the Gorillas, 46-0. Chet Hayden started the fireworks late in the opening half when he raced 90 yards for the first Hornet score, and from that point to the final gun the E-Staters roamed the Pittsburg gridiron at will.

It was a stunned and lifeless Hornet team that took the field for the last home game of the season against St. Benedict's. Although the Ravens were defeated 26-6, the game was won without the services of teammate

THE DEFENSIVE ELEVEN In the line are Keith Clark, Bob Coffman, Bob Rodee, Joe Buccino, Chet Duncan, and Randall Knox. Backing up the forward wall are Bob Allison, Don Holst, Bob Koehn, and Mahlon Porter.

Head Coach F. G. "Fran" Welch plans strategy as assistants E. D. "Gus" Fish, Keith Caywood, and Melvin "Shorty" Long look on.

CIC STANDINGS

Team	W	L	T	*Pct.*
Emporia State	5	0	0	1.000
Pittsburg State	4	1	0	.800
Washburn	2	2	1	.500
St. Benedict's	1	3	1	.500
Ft. Hays State	0	3	2	.200
Southwestern	0	3	2	.200

Coaches: F. G. Welch, Emporia State; Carnie Smith, Pittsburg State; Richard Godlove, Washburn; Leo Deutsch, St. Benedict's; Ralph "Red" Huffman, Ft. Hays State; Harold Hunt, Southwestern.

Randall Knox who had drowned that same afternoon while hunting at Reading Lake.

It was apparent from the start that the victory was achieved through force of habit more than anything else. How could there be spirit? But the CIC crown was won, and in a most convincing manner.

With the conference crown safely tucked away the Welchmen closed the season with a 14-14 deadlock against Southwest Missouri State at Springfield. It

The Offensive Platoon. Linemen: Leroy Krause, Harold Ehrlich, Jay Minear, Myron Rodee, Bill Freeman, Vernon Sergeant, and Charles Sanger. Backfield: Bob Shepler, Bob Sherrer, Chet Hayden, and Bernard Thissen.

End Charles Sanger (top) was named to the Associated Press second little All-America football team of 1950. Halfback Bob Shepler (center), and Tackle Chet Duncan (bottom) received honorable mention in the AP little All-America grid selections.

Bob Allison drags a host of Springfield tacklers across the 30-yard stripe.

was the final performance in the uniform of the Gold and Black for ten members of the Hornet squad. Seniors who ended their football careers at E-State in 1950 were Tackles Harold Ehrlich, Joe Buccino, and Bob Coffman; End Charles Sanger; Guard Jay Minear; Halfbacks Bob Shepler, Bernard Thissen, and Doug Minnis; Fullback Chet Hayden, and Quarterback Ray O'Doul.

So the curtain was drawn on another successful season of football, a season referred to by Coach "Fran" Welch as the most thrilling in his twenty-three years of coaching at KSTC. So will it be remembered by all Hornet fans.

Bob Shepler breaks into the clear as Mahlon Porter eyes approaching tacklers.

—and back on the Basketball Trail

UNTIL FATE lowered its iron fist on the Hornet basketball fortunes of 1950-51, Emporia State fans were again enjoying the last laugh at the pre-season predictors. Like the grid team, this year's court squad under Coach E. D. Fish was relegated to the class of the "also rans," with little hope of becoming a serious CIC title contender. But not

THE 1950-51 BASKETBALL SQUAD. *Bottom row:* Fisher, Roether, Cowan, Williams, Furman, C. Taylor, D. Taylor, Garrett. *Top row:* Fish, Brumback, Willson, Kipp, Laney, Anderson, Woodbury, Nelson, Caywood.

until the last minute of the final game did this "also ran" concede the championship.

The Hornets had difficulty in locating the victory beam at the start of the campaign and the losses piled up, but when the conference opener rolled around, the early season kinks were ironed out and valuable experience had been gained.

In the season inaugural, the E-Staters fell victim to the torrid-shooting Caterpillar Diesel quintet at Peoria, Illinois. The AAU team gained revenge for a pre-

Head Basketball Coach E. D. "GUS" FISH and Assistant Coach KEITH CAYWOOD.

CIC STANDINGS

Team	W	L	Pct.
Washburn	9	3	.750
Emporia State	8	4	.667
Pittsburg State	8	4	.667
Fort Hays State	6	6	.500
St. Benedict's	5	7	.417
Southwestern	4	8	.333
Rockhurst	2	10	.167

Central Intercollegiate Conference all-star team: Bernie Williams, Emporia State; Charles Gordon and Ed Hanson, Washburn; Clint Brown, Pittsburg; and Jim Stotts, Southwestern. Bob Woodbury and Ralph Brumback of Emporia State made the second team, and Fred Kipp received honorable mention.

Bernie Williams (21) watches a three-way scramble for the ball during the E-State-Southwestern game at the Civic Auditorium.

vious loss to the Hornets by administering a rude awakening to the tune of 96-40.

Then in rapid succession came three setbacks on the auditorium court. Regis spoiled the Hornet home-opener with a 50-38 victory, and Hamline followed by sweeping a two-game series 58-51, and 70-49.

The next road trip took the E-Staters to St. Peter, Minnesota, where Gustavus Adolphus welcomed the Emporians by handing them their fifth straight loss, 73-62. The Hornets finally found the victory road at Mankato State, still in Minnesota, and rode to their first win of the campaign on a 58-52 margin.

After a brief Christmas vacation, the Hornet basketeers returned to action in the holiday tournament at the Civic Auditorium and scored a first round 49-46 victory over Northwestern Oklahoma State of Alva. In the tourney finals, Ottawa U. downed the E-Staters, 63-56. Before the conference season opened, Oklahoma City U. added loss number seven to the Hornet ledger with a 56-48 win on the Emporian's home court.

With the conference opener came the added spice of league competition and traditional rivalry. Ft. Hays, the defending CIC champion, was the first league opponent on the Emporia State schedule, and the Hornets promptly disposed of the invading Tigers 58-53. Ralph Brumback tallied 16 points to lead the Emporia scorers, while Glenn Connor paced the Ft. Hays offense.

St. Benedict's and Rockhurst were the next foes on the cage agenda, and the E-Staters polished them off in quick order. The Hornets squeezed past the Ravens 54-51 at Atchison, and outscored Rockhurst at Kansas City 77-75. Brumback led the Emporia scoring in both contests with a 15-point total against St. Benedict's and 19 against the Hawks.

For their last non-league effort, the Hornets journeyed to Oklahoma City for a return match with the Chiefs, and were handed a 62-56 setback. Before returning home, however, the E-Staters added Pittsburg State to their list of conference victims with a 61-56 win over the Gorillas. At this point the Hornets boasted an unblemished league record, and led the CIC with four wins and no losses.

RETURNING home, the hoopsters immediately strengthened their hold on the loop lead with successive triumphs over Southwestern and Rockhurst. Bob Woodbury poured in 18 points in the 61-56 win over the Moundbuilders, and the combined efforts of Brumback and Bernie Williams led the Hornets to their 70-59 victory over Rockhurst.

Firmly entrenched atop the CIC with six straight wins, Emporia State traveled to Ft. Hays for another clash with the Tigers. This time the Hays quintet

The Season Record

E.S.		Opp.
40	Caterpillar Diesels	96
58	Regis College	50
51	Hamline University	58
49	Hamline University	70
62	Gustavus Adolphus	75
58	Mankato State College	52
49	N.W. Oklahoma State	46
56	Ottawa University	65
48	Oklahoma City Univ.	56
*58	Ft. Hays State College	55
*54	St. Benedict's	51
*77	Rockhurst College	75
56	Oklahoma City Univ.	62
*61	Pittsburg State	56
*61	Southwestern	56
*70	Rockhurst College	59
*62	Ft. Hays State College	76
*65	St. Benedict's	55
*62	Washburn University	55
*57	Pittsburg State College	65
*65	Southwestern	70
*59	Washburn University	61

denotes conference games

Left: Ralph Brumback attempts to steal the ball from a Drury player. *Right*: Timeout during the encounter with Washburn at Topeka.

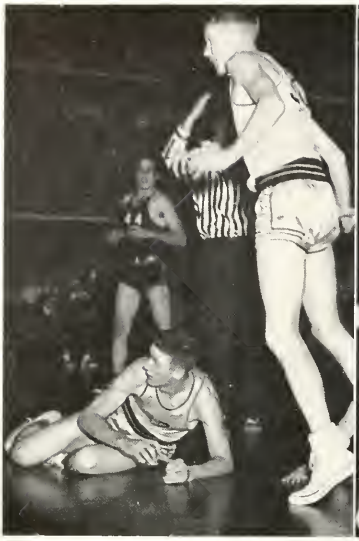

Left: Fred Kipp hits the auditorium deck along with an unidentified Hays player as Bob Woodbury steps between them. *Right*: Andy Anderson goes up for a tip-in as four Moundbuilders await the rebound.

Brumback — Kipp
Laney — Woodbury
Fisher — Williams

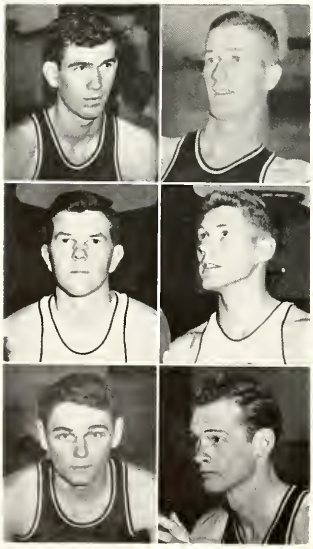

was in its own backyard and used that advantage to drop the leaders from the unbeaten conference ranks by a 76-62 score. Dan Roether netted 18 points for the Hornets, but the Tigers had their sights zeroed in also and were never in serious trouble.

After scoring a 65-55 victory over St. Benedict's in Emporia, the Hornet cagers headed for Topeka and a crucial game with Washburn. A see-saw battle ensued until the final four minutes of play when the Hornets exploded with a flurry of field goals to win going away by a 62-55 margin. Roether's 19-point effort was high for the E-Staters.

Only three games remained to be played, and one win would have assured Emporia State of at least a tie for the league title, but Pittsburg and Southwestern failed to comply. The Gorillas struck the first blow by trimming the league leading Hornets 65-57 at the Civic Auditorium. At Southwestern the E-Staters were set down again 70-65, and this loss forced the Hornets to share the CIC lead with Washburn, the one remaining foe on the E-State schedule.

The Hornets and Ichabods squared off for the championship before a capacity crowd in the Civic Auditorium. Scor-

Dan Roether pushes in a long shot against Southwestern at Winfield.

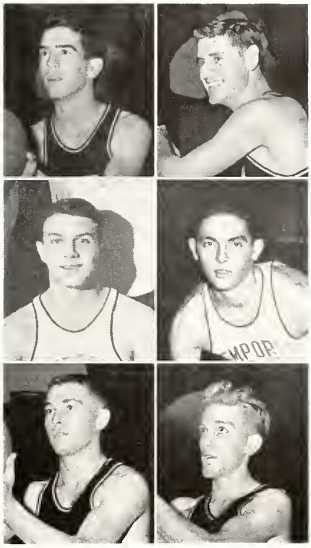

Willson
Furman
Taylor

Anderson
Cowan
Roether

ing in the early minutes was slow and deliberate, with E-State holding a slight 15-13 advantage as the first quarter ended. Midway in the second period, however, the Hornets quickened their pace as Ellsworth Anderson, Dick Furman, and Dan Roether sparked a scoring drive that increased the margin to 38-25 at halftime.

Two quick field goals by Brumback to start the third quarter gave the Hornets a 17-point 42-25 advantage before Washburn found the range. Led by Ed Hanson, the Ichabods bounced back to cut the E-State lead to 51-43 at the end of the third period.

Despite the scoring efforts of Fred Kipp and Woodbury, the Topekans closed in and with four minutes remaining, the score became deadlocked at 57-57. Furman's field goal gave the E-Staters a two point lead, but Hanson immediately tied it up again. With 40 seconds left in the game, Dick McConnell connected on a long set shot to give the Ichabods a 61-59 lead which they held to the final gun.

Elected co-captains at the end of the year were seniors Bernie Williams and Bob Woodbury. Although denied the CIC title, the Hornets wrote another stirring chapter to Emporia State basketball history.

Bernie Williams was named to the Central Intercollegiate Conference all-star team.

Left: The 1951 Track Squad. *Bottom Row:* Dixon, Sewich, Klotz, Notheis, Willson, Summers, Ruth, Tidwell, Mayberry, Taylor. *Second Row:* Henderson, Le Vieux, Woodard, Stauffer, Holst, Thompson, Shadwick, Hutchinson, Welch. *Top Row:* Garrett, Shumate, Green, Macha, Fitzgerald, Ehrlich, Reed, Siehr, Bellinder. *Right:* Coach Welch gives pointers to co-captains Roger Ruth and Ralph Summers.

Trackmen Vie For Another CIC Crown

As the 1951 Sunflower goes to press, Coach "Fran" Welch's 1951 Hornet cinder team is just beginning to flex its collective muscle, but indications are favorable to a successful defense of the Central Conference title won last year on the Stadium Field oval.

The championship-climaxed 1950 season was a record-breaking one for the Hornet tracksters. Led by co-captains Dwight Waddell and Jack Larkin, the cindermen virtually re-wrote the record books during a highly successful season.

Waddell, Emporia State's best distance man since the days of Archie San Romani, led the record-breaking parade by setting a new KSTC 440-yard mark of :49.5 in the CIC meet, and anchoring three mark-setting relay teams in the Emporia Relays. Larkin topped discus marks for KSTC and for the Oklahoma A&M Preview Relays.

Another record-smashing Hornet was junior Roger Ruth, who broke a 25-year-old school mark in the pole vault at 15′4½″ against Pittsburg State. A week later, in the conference meet, Ruth raised his own standard a half inch in setting a new CIC record of 15′5″.

In the Central Conference meet, the record-breaking Hornet trio formed a high-scoring nucleus that carried KSTC to a third consecutive title by a 29-point margin over second-place Fort Hays State. Two were dou-

1950 CENTRAL CONFERENCE SCORES

EMPORIA STATE	69
Fort Hays State	40¾
Washburn	39¼
Southwestern	11
Pittsburg State	5
Rockhurst	0
St. Benedict's	0

Left: The Sprint Relay Team members are Gerald Shadwick, Henry Thompson, Bob Klotz, Gene Reed, and Ralph Summers. Center: Pole vault record-holder Roger Ruth. *Right:* Don Holst, decathlon entry for KU Relays.

ble individual winners; Waddell copping the 440 and 880-yard events, and Ruth winning the broad jump in addition to his record-smashing effort in the pole vault. Other individual winners for the Welchmen were Jim Widrig in the mile run and Fred Willson in the low hurdles.

Co-captains Roger Ruth and Ralph Summers appear to be enjoying their best competitive year in 1951, and several promising newcomers are pointing up the possibility for a fourth consecutive league crown.

Among those expected to lend scoring strength to the Hornet squad are returnees Bob Klotz, sprinter who finished second in the CIC 100 and 220-yard dashes; Maynard Mayberry and Hugh Lewick, runners-up in the high hurdles and javelin, respectively; quarter-miler Gerald Shadwick; and pole vault third-place finisher Don Henderson.

Outstanding first-year men are Bill Tidwell, who last year broke Glenn Cunningham's schoolboy mile run record; Don Holst, general handy-man in five or six events and a promising discus thrower; distance man Royce Woodward; and sprinters Gene Reed and Henry Thompson. Tidwell and Thompson have been particularly effective in early meets, the former winning the 3,000 meters event at the Oklahoma A&M Relays in his first college outing.

Track Coach F. G. "Fran" Welch plans strategy at his desk in the stadium.

THE 1951 BASEBALL SQUAD. *Bottom Row*: Sadowski, Wilde, Davies, Hamilton, Doganieri, Pasquariello, Long, Allison. *Top Row*: Russell, Harder, Ingwerson, Markowitz, Kipp, Leeney, McGee, Banister, Reid, Coach John Bulkley.

Baseball

WITH SPRING CAME the familiar cry of "play ball" and fifty Hornet baseball candidates reported for opening diamond drills. Seven returning lettermen from last year's team that posted 12 wins against four losses provided the experience for Coach John Bulkley's 1951 squad.

In the opening game of the campaign, the E-State nine trounced the College of Emporia 11-1. Hornet hitters combed three C of E hurlers for 15 hits, while Fred Kipp and Jay McGee set the Presby batters down with five safeties. Thus, early indications point to another successful baseball season.

1950 SEASON RECORD

E-State		*Opp.*
21	Southwestern	6
15	Wichita U	12
11	Washburn	4
* 6	Omaha U	10
* 4	Wichita U	5
*12	Southwestern	11
7	Rockhurst	5
6	McPherson	7
11	McPherson	2
*12	College of Emporia	10
*12	McPherson	4
*21	McPherson	4
18	College of Emporia	1
* 5	Rockhurst	15
* 8	College of Emporia	9
* 1	Washburn	0

**Denotes Home Games.*

Walt Davies gets set for the pitch while Frank Wilde and Fred Markowitz await their turn at bat. Catching is Paul Clark.

1950 TENNIS RESULTS

E-State		Opp.
2	Washburn	5
*5	Ottawa	4
7	Kansas Wesleyan	0
*0	Washburn	7
4	Southwestern	5
5	Ottawa	1
*5	Kansas Wesleyan	2
*5	Southwestern	1

CIC Meet: Second place tie with Pittsburg State (5-5).

*Denotes Home Matches.

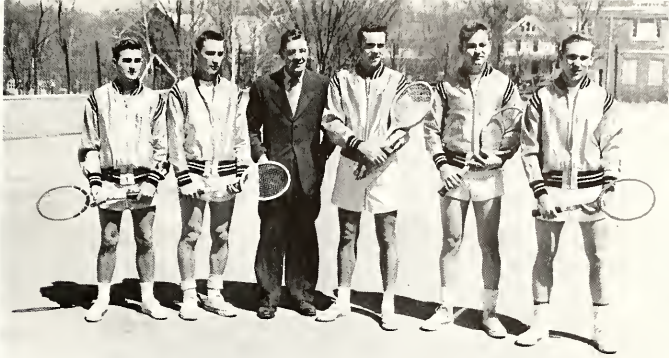

Members of the 1951 Tennis Team. They are Schul, Haines, Fish (coach), Emrich, Wilson, Allison.

Tennis

Bulwarked by two returning lettermen, the Hornet tennis squad opened court drills with 14 netmen vying for a berth on the five-man team. Two members of the squad compete in doubles matches, with the other three being restricted to singles competition.

Bob Emrich and Don Allison, last year's doubles champions in the CIC, were back to defend their title at the conference meet at Kansas City, May 14 and 15.

Golf

Emporia State's golfers returned to the greens early this spring to prepare for their tough eight-match schedule and the CIC tournament held at Kansas City, May 14 and 15. Last year the Hornet linkmen took runner-up honors in the conference tourney.

George Todd, Bob Cartmill, and John Williams returned from the 1950 squad to give Coach E. D. "Gus" Fish a strong nucleus for this year's golf squad.

The 1951 Golf Squad. *Bottom Row:* Adair, Williams, Brockhouse, Buccino. *Top Row:* Coleman, Huckabay, Decker (Pro), Todd, Cartmill, Freund, Fish (coach).

1950 GOLF RESULTS

E-State		Opp.
8	Washburn	10
*13½	Ottawa	4½
10	Kansas Wesleyan	8
* 7½	Washburn	10½
13½	Ottawa	2½
*12	Kansas Wesleyan	6

CIC Meet: Third place tie with Rockhurst (3-3).

*Denotes Home Matches.

Left: K-Club Officers at meeting time. They are Fred Markowitz, secretary-treasurer; Chet Hayden, president; and Bob Woodbury, vice-president. *Right:* The annual K-Club reunion Dinner at Homecoming.

K *Club*

Through the years the K-Club, composed of lettermen in the various competitive sports, has been one of the most respected organizations on the campus. The coveted monogram that entitles the winner to a membership in the club is not only a symbol of athletic ability, but of good academic standing as well. Letters are not awarded to athletes who fail to maintain the standard academic requirements.

Responsibilities assumed by the K-Club are many. At athletic events off-season members take the role of doormen, ushers, and hosts to visiting teams and coaches, besides completing the endless tasks that are necessary to accommodate a large crowd. On the campus the K-Clubbers keep the incoming Freshmen in line during Freshmen week and act as judges of the Frosh-Sophomore water fight.

At the beginning of the 1950-51 school year, the K-Club saw a need for reorganization, and succeeded in enacting a new set of rules and by-laws.

Officers for the club were, president, Chet Hayden; vice-president, Bob Woodbury; and secretary-treasurer, Fred Markowitz. Athletic Director F. G. "Fran" Welch, and Keith Caywood, assistant coach, were sponsors for the organization.

Top Row: Allison, Bellinder, Campbell, Christian, Clark, Cowan, Davies. *Second Row:* Ehrlich, Emrich, Freeman, Hahn, Harder, Hayden, Henderson. *Third Row:* Holst, Kipp, Koehn, Krause, Kuhns, Laney, Lewick. *Fourth Row:* McReynolds, Markowitz, Mayberry, Minear, Minnis, O'Doul, Panesis. *Fifth Row:* Porter, M. Rodee, B. Rodee, Ruth, Sadowski, Sanger, Sergeant. *Bottom Row:* Shadwick, Sherrer, Taylor, Thissen, Warring, Wilde, Willson, Woodbury.

House intramural MANAGERS and sports intramural managers at meeting time. *Seated* are Rees, Cleary, McNulty, Carson, Holm, Anderson. *Standing* are Van Gundy, Waln, Clark, Warren, Brown, Harrison, Sargent.

Women's Intramurals

THE WOMEN'S Recreational Association guided another intramural program to a successful conclusion.

The sports agenda started in the fall with tennis and volleyball. Winter sports then held the spotlight. These included basketball, swimming, badminton, and ping pong. On the spring sports slate were bowling, archery and softball. Photography has been added for the camera fans.

Organizations participating in the program this year were: Alpha Sigma Alpha, Alpha Sigma Tau, Delta Sigma Epsilon, Morse Hall, Sigma Sigma Sigma, and Winnetaska.

MISS GALLEY takes over whistle-blowing duties in this basketball game.

In women's intramural softball competition Lea Brown sets for a hefty swing at the ball.

Left: Norma Haggard, Tri Sig, was high individual scorer in women's intramural bowling competition this year. *Right:* Mary Rees seems to be in full command of the situation.

The intramural program is an important part of the WRA yearly activities. It is designed to give all women on the campus a chance to participate in recreation and enjoyment of team and individual sports on the campus. The program also provides chances for greater friendliness among those organized groups and provides opportunities for leadership and service.

Volleyball, basketball, bowling and softball are the major sports in the schedule, as these have the largest participation. Winning is important in all contests, but points are also given for each eligible participant which competes.

Each year at the end of the school an annual award dinner is given in the Student Union Building. First, second, and third place honors are awarded organizations on total points earned during the sports' schedule. Individual awards are given to outstanding participants in each event. This dinner is the climax of the year's intramural program.

The Women's Recreational Association also sponsored an all-school square dance in the spring and the organization has decided to make it an annual event.

Another project of WRA is the selection of two delegates to attend the national convention College Women's Recreational Association. Students chosen to attend the convention this year were, Tillie Jo Lyons and Pat Thomas.

The women's intramural program stresses individual sports competition. *Bottom*, camera catches activity of ping-pong player; *center*, badminton player; *top*, an archery enthusiast prepares for practice.

Bottom Row: Carson, Waln, Hill, Van Gundy. *Second Row:* Lyons, Thomas, Holm, McCullough, Galley, Chesney, Dorris, Anderson, Ward, Simkins. *Top Row:* Warren, Clark, Lambert, Cobble, Newman, Brown, McNulty, Tarr, Childers, Shepler, Merriweather, Spafford. *Not Pictured:* Warkholz, Briggs, Vigola, Wylli, Rees, Hynson, McCoy, Sellers, Grisell, Markle, Lambert, Ruth.

Physical Ed Club

Physical Education Club is a departmental group composed of women's physical education majors and minors. The purpose of the club is to promote leadership and acquaint the members with some of the problems of teaching physical education. Among the club's activities this year were its annual Christmas dinner and two picnics.

Thomas, Wylli, Waln, J. Anderson, Haggard, M. Anderson, Brown, McNulty, Wood, Bender, Rensch, Warren, Alexander, Lady.

Splash Club

Splash Club is one of the organizations on the campus in which the members are afforded an abundance of action. Any woman who is an accomplished swimmer may become a member of the club. Among its activities are water-safety education, advanced diving, and water ballet. Miss Jeanne Galley is the club's sponsor.

Sigma Pi Sigma

Sigma Pi Sigma is completing its 25th year as the official campus pep club.

Since its organization in 1926, the club has always been noted for its support of Emporia State football and basketball squads during the seasonal events.

Homecoming week-end was the busiest one for the Sigma Pi girls. Included in their activities were ushering at the Curli-Q performances, marching in the Homecoming parade, and performing in the half-time activities with the band.

Fostering school spirit is one of Sigma Pi's special projects. The club's duty is to encourage the student body to cheer for the teams representing Emporia State, so the athletes will know the school is backing them "all the way."

Girls of Sigma Pi Sigma are chosen by try-outs. Selection is made on the basis of their marching ability, knowledge of school yells and songs, and personal appearance. Personnel of the Women's Physical Education Department are the judges for the try-outs.

After the final basketball game, the girls set aside their uniforms and insignia for another year. When the 1951 football players take to the field, the Sigma Pi girls will be there cheering.

Bottom row: Waln, Loomis, Dorris, Galley, Boyer, Warren, Waldvogel. *Top row:* Webb, Sheridan, Gaughan, Newcomer, Olm, Crowe, Chesney, Bortz, McCoy, Beckett, Travis, Gum, Groh.

Intramural managers meet with Director Harper to discuss athletic program.

Men's Intramurals

TENNIS and touch football opened the 1950-51 intramural program that saw over 400 students participating in intra-campus athletic competition. Bowling rounded out first semester activity on the intramural agenda.

The Phi Delts reigned supreme on the tennis court and won the title with six straight wins, followed closely by the Phi Sigs with a 5-1 record.

In touch football, the Phi Sigs defeated all opposition to win the campus grid championship, and the Phi Delts nosed out the Sig Taus for second place.

Champions receive intramural awards. Dr. Harper presents tennis trophy to Bob Klotz, Phi Delt; bowling trophy to Harold Rains, Sigma Tau; and touch-football trophy to Ted Harder, Phi Sig.

Intramural golfers watch Jim Walker tee off.

Bowling entered the spotlight early in December and the race for the title quickly developed into a nip and tuck affair. The Sig Taus were in complete command as the schedule was completed, however, and took top honors with a 26-10 record.

Basketball, volleyball, swimming, golf, and softball were the second semester activities on the intramural schedule. As The Sunflower went to press, the Phi Sigs had already annexed the basketball crown, and were well on the way to adding volleyball to their list of championships.

Basketball held the intramural spotlight in January. On the *left*, a player takes a free throw and, at *right*, everyone offers a hand in this attempt for a field goal.

CLASSIFIED INDEX

Administration 69
Alpha Kappa Lambda 150
Alpha Phi Omega 172
Alpha Sigma Alpha 82
Alpha Sigma Tau 86
Alpha Theta Rho 158
Band 148
Baseball 192
Basketball 185
Beta Beta Beta 161
Bulletin 158
Commerce Club 164
Counts 151
Delta Sigma Epsilon 90
Department Heads 72
Elementary Club 155
Emporia State Players 145
Ensemble Singers 150
Epsilon Pi Tau 159
Future Teachers of America . . . 157
Faculty 75
French Club 169
Freshmen 56
Football 180
Golf 193
Graduates 67
Home Economics Club 168
Inter-Faith Council 175
Inter-Fraternity Council 81
Intramurals 196
Juniors 55
KVES 141
K-Club 194
Kappa Delta Pi 156
Kappa Mu Epsilon 160
Kappa Mu Lambda 160
Kappa Sigma Epsilon 110
Lambda Delta Lambda 161
Library Club 172
Math Club 162
Morse Hall 94
Mu Epsilon Nu 114
Newman Club 174
Omega 167
Orchestra 149
Physical Education Club 198
Pan-Hellenic Council 80
Phi Mu Alpha 152
Phi Sigma Epsilon 118
Pi Kappa Delta 142
Pi Kappa Sigma 102
Pi Omega Pi 166
Plays 144
Radio Club 140
Rhythmic Circle 165
Science Club 162
Seniors 20
Sigma Alpha Iota 154
Sigma Phi Epsilon 122
Sigma Pi Sigma 199
Sigma Sigma Sigma 98
Sigma Tau Gamma 126
Social Science Club 165
Sophomores 45
Spanish Club 169
Sphinx 168
Splash Club 198
Student Council 136
Sunflower 159
Symphonic Chorus 150
Tennis 193
Theta Sigma Upsilon 108
Track 190
Treble Clef 151
Wesley Foundation 176
Winnetaska 105
Xi Phi 170
YMCA 173
YWCA 173

PERSONAL INDEX

Faculty and Staff

Agrelius, F. U. G. 73, 161
Aiken, J. R. 73, 169
Albert, Allan H. 160, 162
Allison, Annette 73
Arn, Gov. Edward F. 68
Alterman, Rolland 73
Andrews, Theodore 73, 161, 162
Arnett, Claude E. 72
Ashbaugh, N. R. 73, 159
Askew, Vida 73
Atherton, Mrs. Helen 112
Baber, C. P. 73
Baehr, Herman 73, 165, 166, 175
Baker, Weldon N. 73, 161
Ballweg, Mrs. Grace 124
Banks, Loy O. 73, 138
Barnhart, E. L. 72, 159
Bigge, Jeanette 73
Bishop, Helen
Boertman, C. S. 73
Borman, Ina 155, 161
Breukelman, John 72, 161
Brooks, Merle 73, 161, 162
Brown, Mrs. Dorothy 130
Bruder, Karl 73, 143
Buchanan, James H. 70
Budd, Nathan 70
Butcher, Walt
Calkins, E. J. 73, 161
Caywood, Keith 73, 181, 183, 185
Chesney, Jeanne 73, 198, 199
Comstock, George A. 71
Corrigan, Margaret 74, 168
Cowan, Denis 74, 150
Cox, Mrs. Inez 74
Cram, S. Winston 72
Cremer, R. G. 70
Daughtry, Mrs. Agnes
Daughtry, Alex 74
Davey, Homer
Davies, Ann 74
Davis, V. A. 74
Dorris, Pat 198, 199
Douglass, Helen Marie 155
Duckwall, Rida 74, 165, 166
Eaton, Orville 72
Elcock, Harriet 74
Elder, Walter 74, 165, 166
Eppink, Norman 72
Finkbiner, Mrs. Pearl 94
Fish, Everett 74, 181, 183, 185, 193
Fish, Mrs. Nina 71
Fox, Irene 74
Franz, Ida M. 74
Galley, Jeanne 74, 196, 198, 199
Gilbert, Mrs. Gladys 120
Gladfelter, C. F. 74
Goebel, Anne 74
Gray, W. H. 74
Gunderson, Jean 74
Hansen, Irene 74, 173
Harrison, Mrs. Bertha 105
Harper, LeRoy 75
Hartzler, Findley
Henderson, Pauline 168
Hendricks, Charles 75
Hendricks, Mrs. Irene 75
Hiett, V. C. 75, 164, 165, 166
Hirschorn, Rosamond 75, 151
Hodgson, Ada E. 75
Hogan, Dale 75, 159
Hollinger, Herbert 71
Huff, Clifton 70
Huffman, Faye 75
Humble, Emma Lou 75
Jacobs, John E. 70
Jacobs, Judith 75
Jeffrey, Valeta 75
Johnson, M. Irene 75
Kauzer, Adelaide 75
Kelly, Mrs. Marjorie 75
Kerin, Mrs. E. L. 92
Kretsinger, Mary 75
Lemon, Gertrude 75
Liegl, Leopold 75
Long, C. D. 75
Long, Melvin A. 76, 181, 183, 192
MacFarlane, David L. 69
Mannoni, Raymond 76
Masten, Charles M. 76, 142
McCain, Ida 76, 169
McCullough, Edna 72, 198
McDonnell, Alice 76, 143
McGill, E. C. 72, 165, 166
McMullen, Eugene 159
Miller, D. Paul
Miller, Minnie 72, 169
Morris, Alvin 76
Mosher, O. W. 76, 163, 169
Nason, Mrs. Frank 88
Newton, Mrs. Beryl 108
O'Callaghan, Sally 76
Orr, C. Richard 140
Otterstrom, Ruth
Overholt, Ward H. 76
Owen, Theodore
Pedigo, Mark 75
Person, Virgil 76
Peterson, Oscar J. 72, 160, 162
Pflaum, George R. R. 72
Phelps, Olive 76
Potts, Mrs. Alice 128
Powell, Vonnie Ree 76
Rich, Everett 72
Roahen, Richard 76
Robinson, J. Eugene 161
Rogers, Mrs. Geneva
Russell, Raymond 76, 165, 166
Ryan, Teresa
Sanders, Merritt W. 76
Schillinger, Ruth 71
Schmutz, A. D. 76
Schrammel, H. E. 76, 156
Seiler, William H. 77
Sheffield, Vernon 77
Smith, Mrs. Bernice 102
Smith, Dixon
Stitt, Sam
Stuntzner, E. L. 77
Sullivan, Mrs. Alice 100
Taylor, Robert 72
Thompson, Charles 158
Thornton, Mrs. Kitty
Tremmel, William C. 77, 175
Trusler, V. T. 71, 81
Tucker, Charles B. 77, 160, 161, 162
Turner, Clair K. 77, 161
Vander Velde, Esther 77
Vincent, Stillman P. 77
Vollrath, Pearl 77
Warden, Della 77
Webb, Holly 173, 175
Weigand, Joseph J. 77
Welch, F. G. 72, 181, 183, 190, 191
West, Mrs. Rose 84
Whitten, Kathryn 72
Wood, Darrell E. 77, 173
Woods, Harold O. 77
Wooster, Cynthia 77
Wyrick, Dorothy 77
Wyrick, Green D. 77
Zeller, Dale 77

Students

A

Abbey, James Manning 57, 111
Adair, John H. 21, 123, 193
Adam, Carole June 15, 37
Adams, Claron Eugene 36
Adams, Francis Wayne 57
Adams, Van 57, 165
Albrecht, Merle 36
Alexander, Carol 46, 99, 198
Alexander, Rowena Lee 57, 95
Allbee, Robert E. 21, 159
Allen, Eloise L. 46
Allen, Fred D. 21
Allen, James Albert 57
Allen, Kerns C. 57, 115
Allen, Nancy 57
Allison, Don Eugene 160, 162, 193
Allison, Robert Dean
36, 123, 181, 182, 184, 192, 195
Amend, Glenn L. 67, 115
Amerine, Lois 57
Ames, John F. 67
Ames, John Louis 21
Ames, Richard Gordon 57
Anderson, Doris 36, 87, 196
Anderson, Ellsworth George
21, 119, 185, 188, 189
Anderson, Eunice Faye 36, 168
Anderson, Harriet Mae 57
Anderson, Mary Jane 15, 36, 99, 198
Anderson, Mona Jean 57, 99, 198
Anderson, Oliver Ray 56, 57, 127
Anderson, Robert Charles 21, 119
Andress, Charles Isaac 46
Andrews, Lila Lucile 46

Angell, Loretta Janice.....21, 91, 166, 167
Archer, Mary Dee.....21
Austin, Fred J., Jr.....36, 123
Austin, Raymond Deane.....36
Ayers, Nancy Jane.....57

B

Baber, Constance M.....46
Bader, Helen Joan.....46, 155, 157
Bailey, Agnes.....95
Bailey, V. Renae.....57, 91, 157
Bailey, William Edward.....21
Baird, Doris.....57
Baker, Betty Lucille.....46, 165
Baker, Daniel Buechler.....57, 111
Baker, Donna Jean.....57, 87, 150
Baker, Nita Lou.....57, 176
Ballentine, Dene Merlene
21, 83, 155, 156, 157
Baltz, Carol Haize.....21, 166
Banister, Robert Dean.....46, 131, 192
Baranoski, Edward Francis.....46, 111
Barb, Wanda Mae.....57
Baxter, Boyd Dean.....57, 123
Beck, Joe E.....46, 131
Becker, Edward Brooks.....46, 111, 160, 162
Beckett, Doris Radene.....46, 87, 168, 199
Beckett, Mollie Frances
Bellinder, Francis Joseph.....181, 190, 195
Bender, Caryle J.....46, 99, 163, 198
Bergerhouse, Glen Edward.....36, 111, 138
Bergsten, Harold Fredrick, Jr.....57, 162
Bernitz, Wanda Delene.....46, 109, 142
Besharat, Jalal.....21, 161
Beyer, Beulah Lucille.....36, 156, 158
Biggs, Marvin E.....46
Biggs, Ronald Dee.....36
Bird, Patricia Ann.....46
Birk, Philip, Jr.....181
Birk, Phyllis Phoebe.....36
Birney, Joyce Arlene.....57, 83, 163
Bishop, Doris.....35, 36, 83, 95, 138, 156, 173
Bishop, Joann Lee.....57, 95
Bitler, Dale Leon.....21
Black, Leonard Alan.....153, 162
Blackhall, Janice Ruth.....46, 169
Blackwood, Byrne David.....36, 127, 139
Blomberg, Merlyn G.....36, 131
Blood, Beth.....46, 87
Boatwright, Virgil Eugene..21, 157, 161, 162
Bohnenblust, Leota Mae.....21, 172
Bollinger, Barbara J.....46, 99
Bonar, Vernon Glenn.....21, 127, 165
Bookwalter, Shirley Maxine.....57
Boone, Harold William.....57
Boroughs, Marian Beatrice.....57, 99
Bortz, Betty Lou.....46
Bortz, Nila Jeanne.....36, 167, 199
Boub, William Dale.....36, 81, 131, 140
Bouse, Dale.....36, 119
Boyer, Mildred Ann.....21, 109, 199
Braden, Billy Lee.....173
Braden, Merle L.....57, 111
Bradford, Charlene.....21, 109
Brandt, Jeannette Lea.....46, 91, 165
Branson, Joseph Aaron.....46, 127
Brennan, Shirley.....46
Briar, Jean Ellen.....95
Briggs, Irene Joan..46, 83, 150, 151, 154, 168
Briggs, Sara Lynn.....57
Bright, Jean Carr.....58, 99
Briix, Virginia Elise.....47, 83
Briles, Roberta Adele.....36, 91, 164, 165, 166
Brockelman, Joan Marie.....47, 91
Brockhouse, John Patterson.....47, 123, 193
Brooks, Clarence Paul.....22, 161
Brooksher, Robert.....58, 115
Brown, Bill Vernon.....22, 123
Brown, Clarence Dale.....58, 150
Brown, Harry.....47
Brown, Jack Edward.....58, 123
Brown, Norma Lee.....58, 87, 196, 198
Brown, Robert E.....47
Brown, Wallace.....58
Bruington, Donna Lee.....22, 157
Brumback, Ralph E.....47, 123, 185, 187, 188
Buccino, Joseph.....22, 181, 182, 193
Buckner, Robert Dale.....36, 123
Budge, Lila-Lee.....36, 155
Buenning, Betty Helene.....95
Bulkley, John L.....22, 119, 192
Bump, James Clark.....22
Burch, Martha Mae.....47, 83
Burch, Robert William
22, 115, 136, 156, 160, 162, 171
Burcham, Carlyn Ann.....58, 95
Burd, Bobby Dean.....22
Burgert, Billy Ernest.....22, 160, 161, 162
Burgett, Jerry Clifton.....58, 123
Burns, Beverly Nadine.....58
Burns, Robert Lloyd
47, 127, 138, 139, 150, 152, 169
Burns, Victor Arthur.....151
Burrows, William B.....67
Busse, Eugene LaVerne.....47, 138
Butin, Frank Edson.....37, 169, 176
Butterfield, Duane E.....22
Buttron, Clarice Irene.....22, 150, 151, 154

C

Caldwell, Joseph Clark, Jr.....58
Calvert, Lenora Kathleen.....58
Campbell, Betty Ann.....47, 95, 150, 167, 169
Campbell, George William.....47, 181, 195
Campbell, Ivan Leslie.....22, 162, 173
Campbell, Russell Norman.....22, 169
Canaday, Joan.....61, 83
Cannon, Kenneth E.....22, 123
Cantrell, Joseph Sires.....58
Carmichael, Duane Elwyn.....37, 181
Carnine, Howard Lloyd.....22
Carr, Gerald Walter.....22, 123
Carr, Morris Edward.....22, 123
Carson, Dorothy Arlene.....47, 87, 196, 198
Cartmill, Robert S.....37, 123, 193
Case, Rosse Braddock.....22, 119, 165, 166
Casement, Charles, Jr.....67
Chang, Nellie Y H.....23
Chapman, Lois.....133
Chapman, Patsy Ann.....58, 87, 165
Cheney, John Alfred.....67
Childers, Beatrice May.....58, 83, 198
Christian, William Martin.....37, 119, 195
Christner, Keith L.....37
Clark, Alice Mae.....58, 95
Clark, Ila Mae.....47, 165
Clark, Keith Harold
45, 47, 123, 181, 182, 195
Clark, Nancy Kathleen.....47, 95, 196, 198
Clark, Opal Deloris.....58
Clark, Paul Robert.....47, 192
Cleary, Patricia Ann.....47, 91, 165, 196
Clement, William Donald.....140
Cleveland, William Neil.....58, 169
Clevenger, Marilyn Fern.....58, 95, 150
Clifford, John William.....37, 138, 139, 171
Cobble, Rosemary Ann.....47, 87, 95, 165, 198
Coe, William W.....143
Coffman, Robert Dean.....23, 181, 182
Coil, Virginia Lou.....58, 99
Colberg, Lois Elaine.....37, 155, 173, 176
Cole, Colleen Jeanette.....58, 165
Coleman, Charles Asher.....23, 119, 159, 193
Coleman, Robert Earl.....47, 127
Colle, Margaret Joyce.....58, 95, 150
Collett, Howard Lee.....37, 119
Collins, Bonnie June.....58, 83, 157
Coman, M. Seymour.....37, 127
Commons, Bob Davis.....23
Connelly, Jane E.....47, 91
Conover, Murlyn Dean.....37, 131
Cook, Delores June.....58, 150
Cook, Jesse Harold.....181
Cook, Joan Marie.....58, 95
Cook, Lawrence Edwin.....37, 127, 165
Cook, Marilyn Louise.....47, 87, 157, 168
Cormack, Dona Mae.....58
Cowan, Donna Elaine.....37, 169
Cowan, Ronald Milton..47, 123, 185, 189, 195
Cranwell, Covert Curtis.....37
Crawford, Eugene David.....67
Crawford, Royce Kendell.....58
Creswell, Constance Eloise.....47
Crist, LeRoy.....37, 131
Cropp, David Fred.....81, 143
Crowe, Patricia Ann.....47, 91, 157, 168, 199
Crumb, Glenn Howard.....23, 131
Crumley, George Leon.....160, 162
Curry, Thomas Eugene.....48, 123
Cushenbery, Wilbur.....173, 176
Cusic, Charles Erwin.....48, 111

D

Dacosta, Donald William.....58
Dahlberg, Norma Lea.....48, 83
Dalquest, Anita Mae.....48, 140, 141, 142
Daniel, Iris Ruby.....37, 87, 168
Daniels, Maxine L.....20, 23, 163
Danner, Jess Leonard.....58
D'Antonio, John Francis.....141
Darnell, Bob Joe.....48, 123
Davies, Walter L.....181, 192, 195
Davis, Doris Mariette.....48, 95, 162, 173
Davis, Glenn Gordon.....59
Davis, Leonard A.....59, 123
Davis, Patricia Ann.....48, 155
Day, Dixie L.....48, 83
Day, Frederick Gerry.....59, 142, 162
Deay, James M.....143
Deitrich, Darleen Ruth.....48, 83
Deitrich, Nadine.....59, 83, 165
Denning, Dennis Francis.....23, 143
Denning, Donald Duane.....59
Dennis, Richard Roy.....48, 119
Denny, Millard Ferrell.....48
Detter, Howard M.....48, 127
Dick, Wm. James.....48, 127
Dickerson, Charles Lyle.....23, 123
Dietrich, George McNeel.....23
Diller, Wilma Josephine.....48
Dillon, John Edward.....59, 115, 175
Disney, Wanda.....59
Dixon, William Dsborne
20, 23, 115, 160, 161, 162, 190
Doganieri, Bruno.....59, 173, 192
Doll, Lois Elizabeth.....23, 157
Domingo, Lewis L.....37, 127
Dove, Roma June.....169
D'Ovidio, Anthony Alfred.....48, 115, 173
Dowell, Virgil E.....23, 156, 161, 162
Downing, James Lee.....59, 127
Dozer, Betty Lou.....172
Dressler, Carmen Irene..56, 59, 151, 169, 176
Dubin, David.....67, 115
Dudgeon, B. Eugene.....23, 115, 150, 152, 153
Dudgeon, Mrs. Mollie.....37, 137, 150, 154
Dudley, William Howard.....48, 119, 181
Duffy, Lois Louise.....67
Dumond, Victor L.....48
Duncan, Alberta Louise.....59
Duncan, Chester L.....181, 182, 184
Duncan, Mary Beth.....37, 87, 165, 168
Dunning, Donald Duane.....176
Durner, Steve Wayne.....59, 115
Dutton, Maurice Gene.....59, 115, 163

E

Eccles, Raymond D. 37, 115, 160, 161, 162
Edwards, Dolores Alvina.....59, 87, 168
Edwards, William Anson 59
Egner, William Joseph.....23, 162
Eguiluz, Hayde Teresa....23, 87, 95, 142, 169
Ehrlich, Harold Eugene....181, 183, 190, 195
Elmore, Don Perry.....59, 111, 133, 181
Emrich, Robert Daniel
23, 119, 136, 171, 193, 195
Enders, Phyllis Joan.....59, 95
Engle, Mary Camille.....37
English, Darrell Dunlap.....38, 156
Esch, Phyllis Ann.....59, 168
Esping, Inez Viola.....172
Eudaley, Aaron Marcus.....59, 123, 181
Eudaley, John William.....67
Everton, Jack Eugene.....48, 127, 140, 141
Ewing, Roger W., Jr.....163
Ewing, Winton James.....59, 162

F

Fabrizius, Arthur Luther.....48, 131
Fahring, Stanford Leon.....23, 119
Fankhauser, Barbara Lucille 48, 91
Farmer, Charles D.....131
Farmer, Don Lee 38
Farmer, Mary Elizabeth.....38
Fate, Nancy Lee.....59, 95
Faulconer, Jane Elizabeth.....95
Faust, Robert Eugene.....59
Fay, Richard Eugene 48, 81, 127, 142
Ferguson, Carol 48, 99
Ferrin, Clifford Meyer 59, 181
Field, Charles Eugene.....59, 111
Field, John William.....48, 111
Fischer, Leona 48
Fischer, Lynette Marie.....49
Fish, Leland Frank.....23
Fisher, James Edward.....59, 185, 188
Fitzgerald, Alfred M.....49, 119, 181, 190
Flair, Merrel D.....49, 119, 150, 152
Flatt, Marjorie Louise.....59, 95
Flores, Edwin.....59, 169
Foster, Albert Kenneth 49, 127
Foster, Harlan F.....161
Fowler, Colleen.....24, 87, 168
Francis, Bob Dale.....49, 131
Francis, Charles Nagib.....38, 111, 181
Franzone, Ernest Ugo.....38, 111
Frazer, Mary Helen 38, 150, 151
Fredrickson, Ronald Harold.....49, 115, 176
Freeman, Bill.....49, 119, 181, 183, 195
Freeman, Rosalea Vianna
24, 138, 139, 156, 157, 167, 169, 171
French, Don L.....38, 119
French, Jo Ann 59, 109, 150
Freund, Jack L.....38, 161
Froelich, Robert P.....24, 150, 152
Fry, M. Josephine 24, 95, 156, 157, 167
Furman, Richard Charles....49, 119, 185, 189

G

Gadbery, Donald R.....60, 127
Gallagher, George R.....181
Galutia, Lois.....49
Garrett, Edwin A.....181, 185, 190
Garnie, Lois 156
Gatz, Elmer James.....38, 119
Gaughan, Edward David.....38, 123
Gaughan, Margaret Ellen.....60, 95, 168, 199
Gay, Iyla L.....24, 109, 138, 140
Geisler, Richard M.....24, 156
Gearhart, Leland Stanford.....24, 181
Gibson, C. Maxine 60, 83
Gifford, Wynona Jean.....60
Gilman, Eva Pauline.....49, 95
Goff, Harold Dee.....60, 181
Golden, Mildred Westmore.....38
Good, Barbara Ellen.....49, 155
Goodell, Marjorie Ann.....60, 91
Gordon, Mary Lou.....38, 173
Gordon, Patricia Jean.....49
Gordon, Shirley Sue.....49, 155, 157
Gorman, Frances Joan.....60
Graham, Lou Ann.....49
Gralapp, Marcelle Gaye.....38
Graner, Louis Melvin.....49, 115, 150, 152
Granosky, Benedict F. 24
Grant, Keith.....181
Grassberger, Sally 38
Graves, Charles.....24, 123, 161, 162
Graves, Judy.....49, 99
Green, Gerald W. 143
Green, Gilbert Arthur.....38, 162, 181, 190
Green, Kenneth.....158
Green, Lovilla June 49, 169
Greenlee, Robert Henry.....38, 123
Gregg, Eugene 38
Gregg, Mrs. Goldabelle.....38, 150
Griffin, Iva Elaine.....49, 165
Griffiths, Norma Jean 60
Griggs, Richard W.....24, 127
Grimes, William Donald.....38, 119
Grimsley, Dale Dee.....49
Grisell, Donna May.....60
Groendycke, Elma Leigh.....49
Groendycke, Pattie Ilene.....38
Groendycke, Peggy Ellen 24, 157
Groh, Barbara Joan.....38, 91, 199
Groh, Beverly 60, 91, 141
Grundmeier, Mary Ann.....38, 156, 158
Gum, Barbara Jean.....95, 157, 199
Gustafson, Lucille Virginia.....60, 173, 176
Guy, Robert Donald.....49, 115

H

Haag, Ralph J.....24
Hackett, Homer Lee.....60
Haffner, Maryann.....49, 83
Hager, Alice Mae.....60
Haggard, Norma Jean 60, 99, 198
Haggard, Robert Glen.....24, 123
Haggerty, Earl Dean.....49
Hahn, Ralph Jensen.....56, 60, 123, 181, 195
Haines, Charles Everett.....39, 123, 193
Hall, Clayton O.....24, 119
Hall, John H.....24, 111
Hamilton, Barbara Lee.....155
Hamilton, Dent Griffiths.....169, 192
Hammer, Marjorie Lee.....24, 169
Hankins, Don C.....60, 123
Hankins, Myron M.....60, 181
Harder, Delores Ann.....39
Harder, Ted, Jr.....39, 119, 192, 195
Harnden, Willard Joe.....24, 111, 166
Harp, Treva Mae 60, 95, 165
Harris, Alma Pearl.....60
Harris, Georgia Lee 60, 150
Harris, Gloria Marie.....50, 83
Harris, Phyllis Jean 60
Harrison, Beverly Lee.....50, 196
Harrison, Ronald J.....67
Harrouff, Mary Elaine.....176
Hart, William S.....50, 127, 165
Hartsook, Norton Lloyd.....24, 159
Harvey, Wilmer Gordon
39, 115, 150, 153, 176
Hatcher, William Edward.....50, 119, 181
Hawley, Myra Glen.....50, 87, 165
Hayden, Chester G.
25, 171, 181, 182, 183, 194, 195
Hayden, Lora Onabelle.....25
Hearn, Doris Virginia.....39, 83
Hearn, Norvel Kelly.....50, 123
Heaton, Harvey.....50, 127
Heiland, Donald 25, 119
Helmley Bessie I.....39, 168
Henderson, Donald Paul.....50, 127, 190, 195
Henderson, Stephen 50
Henderson, Victor.....119
Hendrickson, Dorothy Ann.....60, 150, 176
Hennessy, Frances Janet 25, 99, 165
Henning, James R. 60
Henning, Sue Ann.....60
Hennington, Jack Lee.....39
Henry, Everett 67, 160
Henry, Ina Lou.....60
Henry, Phyllis.....39, 99, 150, 154
Herbert, Patricia Joann.....60
Herpich, Leona M.....50
Hess, Don R.....25, 143
Hett, Patsy Rea.....60
Hettenbach, Nevoy Gene.....162, 181
Hiebert, Clyde June.....25, 119, 161
Hiebsch, Charles.....176
Higdon, Donald Max 60, 181
Higgins, Boyd Victor.....25, 119
Higgins, Virginia Sue.....99, 168
Hilderman, Roy.....25, 150, 151, 152, 153
Hill, Jewell.....15, 25, 87
Hill, Mary Natalie.....61, 91, 198
Hill, Muriel Ruth.....25, 150
Hiskey, Richard Grant.....25, 123, 161
Hoch, Marianne Susan.....50, 99
Hockett, Velda Lee.....50, 95
Hodge, Robert A.....25, 161
Hoffman, Marion Joyce
14, 25, 91, 156, 158, 163
Hoffman, Victor Francis.....39
Hoffmans, Carl J.....50, 81, 123, 174
Hogan, Irene Virginia.....67, 109
Hogg, Darrell B.....39, 127
Holladay, Howard Preston.....142
Holle, Lorna Elaine
25, 95, 156, 160, 162, 167
Hollister, Robert Hackworth.....141
Holm, Barbara Jane.....61, 176, 196, 198
Holm, Gordon Wendell.....39, 119, 181
Holst, Donald Lee
180, 181, 182, 190, 191, 195
Holtsclaw, Jennie Leota.....61, 83
Homan, Jack Wesley.....176
Hooper, Iva Lee.....50, 91, 142, 157
Hoover, Ned L.....39, 123
Horton, Bonnie Jean.....61, 150
Hosey, Harold R.....50, 111
Howard, Robert Lee
39, 81, 111, 136, 138, 142, 171, 172
Huckabay, Jackie Paul.....39, 193
Huebert, Mary Elizabeth.....25, 83, 166
Huff, Clifton Beryl
25, 161, 162, 163, 172, 173
Hughes, Mona Jean.....39, 99
Hughes, Robert John.....50, 123
Hunt, James Lyman, Jr.....169
Hunter, Bill W.....50, 111
Hurst, Leonard Lee 50, 111
Hutchinson, Samuel Andrew.....39
Hutchinson, William Edward.....61, 115, 190

I

Ikehara, Robert A.....181
Ingwerson, Donald Wayne.....61, 192

J

Jackson, Harold Wayne 25, 127
Jacobson, Delbert Anton.....26, 115, 176
Jaggard, Nancy June.....61, 99

James, Joanne Judith....26, 99, 143, 156, 168
Jamison, Bert Prugh....26, 165
Jensen, Franklin Loyd....61, 115
Jetty, Rita JoAnne....50, 99
Johanning Cynthia Fay....14, 26
Johnson, Doris B....39, 173
Johnson, Edna Carol....50, 87, 143, 155
Johnson, James H....26, 81, 119, 165
Johnson, John Norman....39, 127
Johnson, William Howard....50, 169
Johnston, Karrol Hubert....26, 131
Johnston, Rose Adeline (Fetrow)....156
Jones, Dorothy Lee....61, 87
Jones, John William....61, 150, 153
Jones, Martha Louise....39, 99, 165, 168
Jones, Mary Beth....155
Jones, Phillip Eugene....40, 138, 139
Jorgensen, Gordon L....26
Justus, William John....26, 161

K

Kadel, Eldon Ray....61, 153
Kadel, Jesse John....61, 153
Kahler, Conrad Andrew....67, 181
Kaiser, Robert Floyd..26, 115, 136, 142, 171
Kandt, Harry Calvin....26, 127
Karolik, Lois Joan....50, 83
Kassens, Wendell Grove....50
Keck, Patricia Ann....50, 99, 163
Kellams, Darrell Frank....26
Kemmerer, Rita Ellen....51, 83, 165
Kerns, Guy Bernard....40, 131
Kessler, Wendell Willard....119
Kettner, Eugene John
40, 138, 150, 156, 157, 163
Kettner, Evelyn Darlene....61, 163, 165
Kiene, Fran....26, 115
Kiene, Marylee....51, 87
King, Phyllis Jean....169
Kipp, Fred Leo....51, 185, 188, 192, 195
Kippenberger, Betty....61, 95
Kirk, (Dolly) Joann....61, 83, 163
Kirkpatrick, James Wesley....61, 127
Kisner, Edna Mae....26
Kittle, Blanche Arlene....61, 95
Kitts, Barbara Deane....40
Klassen, Kenneth C....26, 119
Kleile, Helen....40, 87, 137, 143
Kleinhans, Neva Jane
61, 95, 140, 142, 163, 176
Kline, Winwood M....26
Klintworth, Robert James....158
Kloefkorn, William Charles....150, 169
Klotz, Robert Joseph
40, 123, 160, 161, 162, 190, 191
Klotz, Victor Arthur, Jr....26, 111
Knauf, Alvin Joseph....51
Knight, Carol Jean....26, 109
Knight, James Edward....40
Knipe, Barbara June....26, 140, 143
Knox, Randall Wayne....40, 123, 133, 182
Koch, Carol Jean....51, 83
Koch, Elizabeth Ann....40, 91, 161, 162
Koch, Kenneth Dean....139
Koch, Marcia Ann....27, 83, 165
Koehn, Robert....181, 182, 195
Krause, Albert LeRoy....181, 183, 195
Krause, Roy Dean....40, 123
Krehbiel, Phyllis Elaine (Mrs.)....27, 150, 151
Krenger, Charles Edward....61
Kroeker, Elwin Leland....27, 166
Krueger, Martha Lois....61
Kuhns, Richard L....27, 123, 195

L

LaBrant, Barbara J....61
LaBrant, Betty J....61
LaCerte, Harry Edward....40
Lady, Evelyn....61, 83, 198
Lam, Alice Joan....51, 150, 151, 167
Lamb, Norma Jean....61
Lambert, Carolyn Fay....40, 99, 158
Lambert, Mary Cecil
27, 150, 151, 154, 156, 167, 198
Lamont, Myra Jane....61, 95, 157
Laney, William Tullis..27, 119, 185, 188, 195
Lantz, Eugene Melvin....27, 158
Larsen, Andrew Glenn....67
Larson, Wallace Eugene....27, 127, 156
Leake, John Herbert....40, 169
Leblon, Jean Marcel
27, 111, 142, 156, 169, 171, 172, 174
Lee, Howard W....27
Leeney, Frederick F....40, 111, 159, 192
Leewright, Robert Vernon....176
Leiss, Joyce Georgene....61
Lemmon, William Dean....51, 119
Lenninger, Norma Jane....61
Leonard, Betty Jo....27, 83
Leonard, Sarah Marguerite....51
LeVieux, Don Gene....181, 190
Levinson, Samuel....27, 115, 142, 157
Lewick, Noland Hugh....40, 119, 190, 195
Lewis, Betty Jean....51
Lewis, Irene....109
Lewis, Lewis Rodney....51, 127
Libben, Elva Mae....40, 91, 156, 160, 161
162, 167, 171, 173, 175
Lightcap, Maxine Emolyn....51, 165
Lightcap, Melvin Elroy....40, 165
Linde, William Walker....62
Linehan, Catherine Ann....51, 109
List, Myrtle Janet....172
Lister, Louise Marie....27, 83
Lockard, Walter Junior....27, 115, 166
Long, Bob Rea....131
Long, Eva Jean....51, 165
Long, Harlan Lee....27, 111, 139, 168, 169
Long, Robert Carol....62
Loomis, Allan Dean....51, 115, 168
Loomis, Margaret Joan....51, 199
Love, Leonard Lewis....40, 131
Ludlow, Ina Fay....62
Ludwig, Jack Eugene....27, 81, 123
Luke, Jessie Louise....51
Luthi, LaVerne Rosetta....51
Lutz, Mary Jane....27, 91, 155
Lyda, Dorothy Evelyn....62, 176
Lynch, Marilyn Mae....51, 95
Lynde, Thomas Carl....40, 111, 142
Lynde, Marilyn J....51, 99
Lyons, Tillie Jo Ellen....14, 40, 87, 198

Mc

McAlister, Richard William....27, 119, 138
156, 157, 160, 161, 162, 171, 172
McCabe, Joanne....51, 165
McCallion, James Claron....51, 111, 140
McClelland, Harold Dean....181
McClelland, Jo Ann....62, 83, 150, 155
McClelland, John Pete....181
McComas, Jerre Ann....62
McConkey, Geraldine....41, 155, 173, 176
McConnell, John....28, 165
McCormally, Charles Joseph....28, 166
McCoy, Bobbie Ronald....62, 123
McCoy, Dolores Elge....51, 91, 157, 199
McCoy, Patricia Anne....51
McCrabb, Bill Keith....51, 119
McCracken, Lenore
15, 28, 87, 150, 156, 157, 167
McCready, John Lyle....176
McCullough, Dixie Lee....62, 165
McCurry, Martha Mae....62
McDaniel, John Soloman....28, 159
McDermed, Darrell Watson....62, 153
McDonald, Gweneth Elaine....52
McEndree, Maurice G....52, 115, 138, 163
McGee, James Lewis....192
McGill, Barbara Ruth....62
McGregor, Noel Patrick....62, 115
McKain, Jo Ann....62
McLeod, James....161
McMillan, Mary Jo....52, 151, 154
McMullen, Margaret Ann....52, 87
McNelly, Peggy Louise....41, 99
McNulty, Beverly Evelyn....62, 95, 196, 198
McReynolds, Benjamin Merle....41, 111, 195
McVeigh, Brian J....52, 111
McWherter, Lottie B....41, 91, 161, 162, 173

M

Macha, Richard Fred....190
Madole, Donald Wilson
62, 137, 142, 150, 153
Madole, Martha Jeanette....28, 87
Mahon, Donna Lea....62, 83, 150, 163
Majors, Jack Lee....52, 159
Manahan, Robert Lawrence....141
Manners, Grover Dean....52
Margason, Bernard L....28, 165, 175
Markham, Robert Gene....52, 119
Markle, Beverly Ann....62
Markowitz, Fred Anthony
41, 81, 119, 138, 169, 192, 194, 195
Maukowitz, Kathleen....52, 83
Martin, Billy Neal....62, 127, 181
Martin, Robert Leo....28, 127, 143, 152, 156
Marty, Robert Leo....28, 127, 143, 152, 156
Marty, Wynona Beth....62, 95, 155
Massey, Jewel Warren, Jr....52, 150, 153, 176
Matthews, Robert Louis....41, 173, 176
Matzen, Bonnie Lou....52, 95, 157
May, Wilda Ruth....62, 95
Mayberry, Maynard....28, 165, 190, 195
Mayes, Otha Carol....41, 91, 164, 165, 166
Mayes, Richard Lanson....62
Meares, Michael Alexander....52, 127, 152
Mellenbruch, Virginia Adair....28, 157, 163
Mercado, Franz Paz....41, 169, 173
Meredith, Eva Mae....62
Meredith, Leslie Paul....176
Meredith, Lyle Howard....28, 127, 150, 152
Merriweather, Rosemary
41, 95, 168, 176, 198
Merwin, Ronald Earl....52
Meyer, Katherine Charlotte....52, 150, 154
Middleton, Jean E....169
Miesse, Donna Claire....62
Miller, Charlotte Arlene....62, 83
Miller, George M....52, 119
Miller, Joyce Ellen....52, 99, 142, 143
Miller, Pauline Joyce....52, 168
Miller, Robert James....28
Milsap, Everett Lloyd....52
Minear, Donald Jay....28, 111, 181, 183, 195
Mings, Martha Jane....62, 95, 165
Minnis, Darwin Douglas....28, 119, 181, 195
Minter, Kenneth Wayne
28, 161, 162, 173, 176
Mohn, Nancy Alice....62, 154, 155
Moore, Barbara....172
Moore, Charles Arthur....169
Moore, Fred Marvin....28, 115
Moore, Nancy Lee....28, 99, 150, 151
Moore, Shirley Marlene....52
Moreland, Edward Eugene
28, 123, 160, 161, 171
Morgan, Betty Jo....41, 87
Morton, Melba Irene....62
Muckenthaler, Edwin A....41, 115
Mueldener, Ann Jeanelle
41, 99, 137, 138, 139, 171

Murphy, Byron E. 28
Murphy, Melvin J. 29, 127
Murphy, Patricia Helen 62, 83
Musgrave, Bruce Edward 181
Myers, Charles L. 29, 119, 155

N

Nagely, Phyllis Marie 63
Navrat, Robert John 52, 131
Needles, Alice Mary 63
Nehoray, N. E. 41, 162
Nehorayan, Said 63, 162
Nelson, Juanita Lucile 52, 155
Nelson, Richard Alby 29, 127
Nelson, William Gerald 41, 181, 185
Nelson, William Gustav 41, 131
Nemnich, Betty Jean 52
Neufeld, Joseph John 41, 81, 111
Neuwirth, Dorothy Jane 63, 168
Newcomb, Martha Louise 41
Newcomer, Gavonna Jean
41, 140, 155, 168, 199
Newcomer, Lischia Ann 63, 140, 168, 173
Newkirk, Glen Alton 52
Newman, Carolyn 41, 198
Newman, Frank R. 41, 172
Nicholson, Carol Dean 41, 115, 165
Nielsen, Mary Fern 63
Noonan, John Winsor 63
North, Florence Jeannine 63
Norton, Xyla Lee 63
Notheis, John Arthur 63, 111, 190
Nuffer, Harold 42, 127
Nuffer, Shirley Elaine 52

O

O'Doul, Raymond J. 29, 181, 195
Olm, Mildred Joan 53, 91, 199
Olson, Henry Lloyd 63
O'Neill, Florence L. 29
Otis, Eugene Mac 53
Ott, Elmer Mathew 63
Ott, Phyllis Irene 42, 95, 162
Owen, Lela 53
Owen, Lila 53
Owens, Marjory June 29
Oyler, Barbara Ann 163
Oyler, Sherman 42, 119

P

Panesis, Sarondo M. 42, 111, 181, 195
Parker, Edgar Dale 53, 131
Parkman, Mary Lee 53, 162
Parks, Ann 42, 157
Parks, Helen Louise 53, 95
Parr, John Melvin 29, 150, 152, 153, 171
Pasquariello, Dominic Joseph 63, 111
Patterson, Henry James 42, 119, 192
Patterson, Marilyn 42, 83, 150, 151
Patterson, R. Jean 53, 158
Payton, Ray Gene 42, 119
Peck Jane 53
Peckham, Mary Miles 29, 165, 166
Pedre, Maria Candelaria 63, 95
Pennell, Charlcie Mae
42, 95, 157, 165, 166, 176
Pennington, Edward E. 42
Perkins, John B. 42, 115
Perry, Edward Nelson 67
Petefish Clara 29, 162, 173
Peters, Charles Roy 42
Peters, Donald Stoner 29, 119, 165, 166
Petersen, Elton E. 63
Peterson, Charles Arthur
29, 127, 152, 153, 156, 164, 165, 166
Peterson, Robert Clark 63
Pflughoft, Frederick 29, 123
Phillips, Frances Elaine 63
Phillips, Keulan Russell 63
Pierson, Jane 63, 83
Pine, Leona M. 29
Pinon, Donna Lee 63
Platt, Patricia Jean 53, 99
Plenert, Eugene Eldon 29, 115, 176
Plummer, Robert Marion 151
Pogue, Beverley Ann 63, 83
Pogue, Jim C. 168, 169
Porter, Jo Ann Doll 63, 83
Porter, Mahlon Erway
45, 53, 111, 181, 182, 184, 195
Posey, Eva Marie 53, 91, 164, 165
Powell, Clyde DeWayne 53
Powell, Darrell Floyd 29
Prothe, Joanne Elizabeth Harbaugh 29
Pugh, Virgil Junior 29, 81, 127, 156, 161
Pugh, Virginia Eileen 29, 160, 162, 176
Purkeypile, Burl Raymond 53, 127
Pyle, David Lee 63, 123
Pyle, Sally Jo 53, 87, 137, 163, 165, 168
Pyle, William Ira 53, 162

R

Radke, Paul C. 30, 127
Ratzlaff, Willis 67, 161
Ray, Jacqueline 42
Rea, John Lewis 53
Reddoch, Nancy Patricia 42, 169
Redmond, Lois L. 161
Reeble, William Keller 30
Reed, Harry Eugene 190, 191
Reed, Lloyd Dell 42
Reed, Philip Lynn 53, 123
Reed, Virginia Mae 30, 156, 175
Rees, Evelyn Jane 42, 161, 196
Rees, Everett 42, 138, 139, 165, 168
Reid, Charles Burney 63, 123
Reid, Virgil Paul 42, 123, 192
Reinders, Donna 63
Relph, William Demoe 30, 161
Remer, Orpha 63, 83, 155
Reno, Stanley Joe 53, 123
Rensch, Shirley Annette 63, 99, 198
Reynolds, RoJean 53, 99
Reznicek, Madelyn Marie 63, 150
Rhodes, Bill Lee 162
Rhoads, Glenn Alvin 176
Rice, Calvin Clarence 30, 156
Richards, Gerald Eugene 30, 119
Richards, Lonn Edward 53, 131, 150, 157
Richardson, Hugh Elwin 30, 166
Riegle, Jo Anna
35, 42, 99, 150, 154, 156, 167, 171
Rigsby, Jo Ann 53, 109
Riley, Donald Edwin 64, 123
Rings, Esther Anna 95, 150, 151, 154
Ritter, Vernon 53, 131
Robbins, Alice Marie 42, 175, 176
Robbins, J. Richard 30, 123, 150, 152, 153
Robbins, Mary Jean 30, 83
Roberts, Gloria Ann 64
Roberts, Rae Deane 30, 156
Roberts, William Logan 30, 127
Robertson, Juanita June 64
Robinson Charles L. 30, 111
Robson, Harriet Virginia 53, 157
Robson, Roberta 95
Rockwood, James Bitneau 173
Rodee, Myron Wayne
30, 119, 180, 181, 183, 195
Rodee, Robert Lloyd 54, 119, 181, 182, 195
Roeckers, Evelyn Alice 64
Roether, Daniel Edward 185, 189
Roether, Edward Franklin 30
Root, Arlene Vernell 150, 172
Ropfogel, Albert Harry 30, 115, 150, 157
Ross, Arthur William 42
Rossillon, Patricia Louise 64, 91, 150
Roth, Jim M. 43, 123
Rothfelder, Ronald Richard 64, 123
Roush, Betty Irwin 67
Rowe, Floyd Ayleigh 54, 123, 165
Rowland, Barbara Jean 54
Ruple, Robert E. 30, 111
Rusk, Alvin N. 35, 43, 123, 160, 161, 162
Russell, Robert Eugene 54, 119, 192
Russell, Ronald Dean 43, 165
Russell, Virginia Ruth
14, 16, 30, 99, 143, 154, 156, 171
Ruth, Roger Alan
30, 119, 136, 160, 171, 190, 191, 195
Ruth, Mrs. Winifred Drake 31, 99, 158, 171
Ryan, Wilma Frances 64

S

Sadowski, Gerald 192, 195
Sanders, Helen Fern 64
Sanderson, Charles H. 31, 123
Sanger, Charles E.
31, 119, 181, 183, 184, 195
Sarem, Amier Mozafar 54
Sargent, Reita Alene 45, 54, 87, 196
Satz, Bennet Alan 163
Satzler, Don 64
Sauder, Joseph Louis 43, 123
Sauder, Julia Ann 64, 99
Scafe, John C. 31, 169
Scafe, Perdita Lorraine (Mrs.) 31, 160
Schaefer, Norma June 64
Schaulis, Robert Edward 54, 119
Scherrer, George Joseph 43, 111
Schrader, Alice Nadine 64
Schrader, Delbert Louis 64
Schrock, John Daniel 43, 123
Schul, Allen Duaine 54, 119, 193
Schultz, Mary Charlene 31, 95, 168
Schwarz, Marjorie Ann 54
Schwendiman, Lawrence Wesley 43, 115, 140
Scott, Barbara R. 43, 83
Scott, Leo Elmond 67, 160, 162
Scott, Pat 54, 99
Scriven, William Richard 150, 153
Seacat, Dale Noble 64, 127
Seeman, Frances Elaine 54, 83, 165
Seibel, Richard Raymond 31, 119
Sellers, Donna May 43, 91, 163
Semisch, Jean Rosemary 64, 95
Sergeant, Vernon Karl
31, 119, 180, 181, 183, 195
Sexton, Bruce Franklin 64
Shadwick, Gerald L. 54, 127, 190, 191, 195
Shaft, Jerry J. 64, 115, 150
Shaw, Mrs. Arlene R. 31
Shaw, Kenneth Vern 43, 115
Shaw, Vernilea 54, 150
Shepard, Roger Dean
20, 31, 115, 139, 143, 168
Shepler, Marilyn Lou 31, 99, 198
Shepler, Robert Glenn
31, 119, 181, 183, 184
Sheridan, Joyce Mae 43, 199
Sherrer, Robert Harvey
31, 119, 181, 183, 195
Shields, Pat Louise 54, 91
Shields, Robert Prather 31, 111
Shoebrook, Carolee 64, 83
Shuler, Cleo Lela 54
Shumaker, Robert Donald 64
Shumate, Orilton Luther 43, 172, 190

Sidener, Martin 67, 181
Sidorfsky, Frank M.
43, 131, 150, 152, 153, 169
Siehr, James Matthew.....54, 142, 190
Siler, Leanna May.....150, 169, 172
Sill, Albert Arthur.....54, 127
Simkins, Martha Jo 198
Simmons, Carol Josephine.....31, 157
Simmons, Henry Ellis.....43
Skidmore, Forrest Dunsmore 64, 115
Smethers, Carol Ann....43, 87, 165, 166, 168
Smith, Avis Rita 64, 99, 176
Smith, Dale LeRoy.....54, 127, 160, 162, 181
Smith, Donald George 141, 142
Smith, Elsie Leona 43, 150
Smith, Gwendolyn Beatrice 43
Smith, Leland.....31
Smith, Roberta Grace 31, 95, 163, 176
Smith, Wayne P. 31, 127
Smith, William Dale 64
Smith, William Leland.....64, 127
Smithe, William Stanley.....181
Snyder, Doranne.....169
Solis, Joseph 54, 115
South, Jack.....43, 127
Sowers, Leonard Norbert.....64, 142
Spafford, Huetta May.....64, 95, 150, 198
Spencer, George W. 161
Springer, Beverly Jean.....64, 95
Spurlock, Nancy Sue 54, 83, 95
Squires, Marilyn Virginia.....64
Stacy, Gale.....32, 119
Stair, Cleo Jack.....32
Stapleford, Robert 43, 139, 162
Staples, Elaine.....54, 109, 138
Stapleton, Lester Raymond.....54, 176
Starner, Mary E.....54, 99, 140, 141, 142
Starling, Mary Elizabeth.....65 176
Stauffer, Robert Lee.....54, 123, 190
Steckman, Mary Catherine.....55, 95
Steffe, Barbara Lee.....32, 83
Steffe, Roberta.....32, 83
Stegman, Jerry Lee.....43, 119
Steinkuhler, Rudy E.....32, 111
Steinle, Heide Ramona.....65, 95, 165
Stinson, Robert Warner.....65
Stone, Mildred Irene 43, 95, 157
Stonebraker, LaVelle Virgil.....55, 127
Stoops, Peggy Eloise.....65, 169
Stout, Robert D.....32
Strong, Patricia Claire.....55, 95, 163
Stroud, Gary 44, 123, 151, 153
Strouts, Marjorie Lois.....65
Stultz, James Clayton.....65, 111
Sturgeon, Jack Philip.....55, 119
Summers, Ralph Marion, Jr.
32, 119, 190, 191
Sutton, Jack.....32, 115, 166
Sutton, Thomas 32, 111
Swank, Harry L.....32, 119
Swenson, R. G.....32, 155
Switzer, Vernon Jule 44, 160, 161, 162
Swope, Conrad Colman.....65, 111

T

Tanner, Chas.....32, 165, 166
Tarr, Virginia Mae.....32, 83, 171, 198
Taylor, Carlos Dean..181, 185, 189, 190, 195
Taylor, Deaun Yvonne....32, 99, 165, 166, 167
Taylor, Donald Gene.....185
Terry, Glenn Thomas.....65, 127
Terry, Margaret Vivian.....55
Tharp, Henry Elliott.....65, 115
Thill, Edwin John.....65
Thissen, Bernard 32, 119, 181, 183, 195
Thomas, Howard Leroy.....65, 127
Thomas, James Allen.....65
Thomas, Patsy Ann.....55, 163, 198
Thompson, Henry Raymond 190, 191
Thompson, Marvin Andrew.....55, 131
Thorne, Dale Owen.....32, 164, 165
Thornton, Laurence Fred.....44, 111
Thorpe, Jeanne Elizabeth.....157
Tidwell, Billy Dale.....190
Timmons, Bernice Coleen.....65
Titz, Irmgard.....67, 173
Tobin, Joan 65, 87
Todd, George Franklin, Jr.....32, 193
Tolle, Edwin Randall 67
Towner, Eileen Louise 55
Traskowsky, George Edward.....65, 115
Travis, Janis E.....55, 87, 168, 199
Tremaine, David K. 181
Trimble, Richard C.....67
Tucker, Donald R. 44, 119
Turner, Donna Gle 65, 150
Tush, Eugene Edward 32, 127

U

Ulsh, Charlene Kay.....65
Unruh, Doland Victor.....33

V

Vance, Vernon Lee.....33, 155
VanGundy, Catherine Louise
33, 99, 156, 171, 196, 198
Vansickle, Edwin Lee.....44, 123
Vantuyl, F. Jeanne.....65
Vardyan, William N.....169
Varnum Donald H.....33, 115, 150
Varvel, William Morris.....33, 160, 161
Veal, Doris Nadine.....65
Venson, Winifred Marie.....33
Viets, Arlene Ruth.....55, 169, 173, 175
Vigneron, Jean Gertrude 65, 95, 165
Vigola, Jacqueline 65, 95, 99
Vincent, Rosalee.....55, 95, 98, 169
Vining, Charles Evan.....65, 115, 181
Vining, James Rodford.....33, 140
Volk, Robert George.....33, 111
Voran, Betty Joanne 39

W

Wacek, Joan M.....55
Wachholz, June 33
Waddell, Hattie Lenore.....67, 156, 158
Wagner, Mrs. Ruth Evelyn.....33, 157, 160
Wakefield, Jerri Lu 65, 83, 95
Wald, Dorothy Julia.....33
Waldron, Patricia Ann..65, 99, 139, 150, 151
Waldrop, Bernard Keith.....65
Waldvogel, Jeanne 44, 91, 157, 168, 199
Walker, James Albert.....55, 111
Waln, Leanna Loy 55, 196, 198, 199
Walsh, Margaret Mary.....55, 150
Walters, Marlene Eloise.....65, 95
Ward, Colleen R.....33, 99, 198
Ward, Dorothy Jean.....65
Ward, John William.....67
Ward, June Ann.....33, 140, 141, 173, 176
Warkentine, Ed. Henry.....131
Warkentin, LeRoy James 65
Warren, Darlene Dora 55, 83, 150
Warren, Mary Jo.....66, 176, 196, 198
Warren, Mary Kathern.....66, 199
Warring, John Ed.....55, 123, 181, 195
Waters, Mary Ann 66
Watts, Billie Dean.....55, 127, 143
Webb, Darlene Jane.....44, 199
Wells, Doris Marie
33 83, 136, 156, 166, 171
Wells, Glenda Mayle.....44, 95, 140, 141
Werner, Norma Jean.....95, 142
White, Cornelius Edgar.....44, 127
White, John 66, 123
Whitehead, Donald Keith.....66
Whitesell, Omar P.....33
Whitworth, Shirley Jane.....44, 87
Wichert, Mary Lou.....33, 165
Wichert, Virginia 55, 99
Wieland, Don Francis.....66, 131, 137
Wiens, Eulalia Marlene.....55, 87
Wilde, Frank Richard.....44, 111, 192, 195
Wiley, George Russell.....33, 119, 165, 166
Wilhite, Charles Cecil.....33
Wilhite, Hazel Lucile.....66, 99
Wilhite, Mary Jo..34, 99, 156, 166, 171, 174
Wilhoite, Vernice Iona.....44
Wilkerson, Joan 169
Wilkie, David Lloyd
44, 115, 138, 160, 161, 162, 168
Wilkie, Mrs. Lee Gardner....34, 156, 167, 172
Wilkie, Richard William.....67
Wilks, John.....44, 140, 141, 143
Williams, Bernard Mardee
34, 185, 186, 188, 189
Williams, John K. 44, 123, 192
Williams, Marilyn Ruth.....66, 176
Williamson, Frederick Eugene 34
Willis, Reuben Eugene.....34, 127
Willson, Frederick Albert..185, 189, 190, 195
Wilson, Anita Joan.....66, 150, 172
Wilson, Gayle Clara 55, 99
Wilson, James Edgar.....55, 111
Wilson, Lester V.....34, 160, 161
Wilson, Phyllis Ann 66, 99
Wilson, Robert Wayne.....44, 192
Wilson, Rodney Eugene.....34, 123
Winchester, Earl H.....17
Wingate, Lois Jean.....55, 95, 165
Wingo, Ronald Carl
34, 115, 150, 152, 153, 157
Winslow, Esther Florence.....66, 176
Winter, James Herbert.....5
Wolff, Charles Wayne.....66, 11
Wolfe Emma Bernyce 15
Womochil, Rowean Artia.....6
Wood, Frank A.....66, 12
Wood, Glenn Lowell.....34, 115, 16
Wood, Polly L.....55, 99, 19
Woodbury, Bob Eugene
34, 123, 185, 188, 194, 19
Woods, Donald Charles.....66, 11
Woods, Walter Max....34, 160, 161, 162, 17
Woodward, Royce Leland.....19
Woolcott, B. Joleen.....44, 87, 142, 143, 16
Wren, Millard Rodney, Jr.....66, 11
Wren, Marilyn Ruth.....3
Wrench, Edward F. 66, 12
Wright, Donald R. 34, 11
Wright, Mrs. Jennieta F. Hoyt....34, 99, 15
Wright, Richard Warren.....3
Wright, Robert Harold.....55, 12
Wunder, William Harrison 44, 12
Wunsch, Bill Dean.....6
Wunsch, Bob Eugene.....6
Wylli, Mary V.....66, 95, 19

Y

Young, Della Elizabeth..66, 95, 150, 151, 17
Young, Cressie Mae 66, 173, 17
Young, Phyllis Pui Kau 66, 9
Youssefyeh, Rahmatollah 6

Z

Zane, Florence S.....6
Zimmerman, Donald ElRoy.....55, 11
Zwickl, Gilbert F.....67, 16

Dear Chuck,
May your future be
bright! Remember the good
times we've had. Be careful
now old fellow. Don't take any
wooden nickels.
not McCurdy

Dear Charles,
Wesley Foundation has
been a lot of fun this year because of
all you nice people in it. Remember the
"shoot-em up" cowboy show we all saw? More fun!
Success and luck to you always.
Jane Ward

Dear Charles,
It has been swell
knowing you this year.
Never forget the fun we
had at Wesley Foundation.
Good luck in all your
undertake to do.
Lois Colberg